

17  
APR  
—  
05  
MAY



# KINKY BOOTS

BOOK BY  
HARVEY FIERSTEIN

MUSIC AND LYRICS BY  
CYNDI LAUPER

CLARENCE  
BROWN  
THEATRE

# Fueling the Arts and the Audience



Pilot Company is proud to support the Clarence Brown Theatre's mission to enrich local culture and guide the next generation of artists.

**PILOT**  
COMPANY™

[pilotcompany.com](https://pilotcompany.com)   

© 2023 Pilot Travel Centers LLC

# CLARENCE BROWN THEATRE

presents

## KINKY BOOTS

BOOK BY  
HARVEY FIERSTEIN

MUSIC AND LYRICS BY  
CYNDI LAUPER

Original Broadway Production Directed and Choreographed by **Jerry Mitchell**

Choreography Replicated by **Rusty Mowery**

Directed by **Rusty Mowery** ★

Based on the Miramax motion picture *Kinky Boots*

Written by **Geoff Deane** and **Tim Firth**

Orchestrations/Arrangements by **Stephen Oremus**

Music Director **Terry D. Alford**

Scenic Designer  
**Christopher Pickart** ♦

Costume Designer  
**Kaelyn Williams**

Lighting Designer  
**Todd Wren** ♦

Sound Designer  
**Joe Payne** ♦

Projection Designer  
**Michaela Lochen**

Dialect Coach  
**Tarah Flanagan**

Production Stage Manager  
**Patrick Lanczki** \*

Department Head, Artistic Director  
**Kenneth Martin**

Managing Director  
**Tom Cervone**

Production Manager  
**Susan L. McMillan**

Original Broadway Production Produced by  
Daryl Roth Hal Luftig

James L. Nederlander, Terry Allen Kramer, Independent Presenters Network,  
CJ E&M, Jayne Baron Sherman, Just For Laughs Theatricals/Judith Ann Abrams,  
Yashuhiro Kawana, Jan Bergère, Alan S. Gordon & Adam S. Gordon,  
Ken Davenport, Hunter Arnold, Lucy & Phil Suarez, Bryan Bantry,  
Ron Fierstein & Dorsey Regal, Jim Kierstead/Gregory Rae,  
BB Group/Christina Papagjika, Michael DeSantis/Patrick Baugh,  
Brian Smith/Tom & Connie Walsh, Warren Trepp and Jujamcyn Theaters

**KINKY BOOTS** is presented through special arrangement with Music Theatre International (MTI).  
All authorized performance materials are also supplied by MTI. [www.mtishows.com](http://www.mtishows.com)

**Boot Design** by Gregg Barnes • **Boots** are leased through the courtesy of Kinky Boots LLC, New York, NY  
**Conveyor Belts** are leased through the courtesy of Norwegian Cruise Line Holdings Ltd., Riverview, FL

*The video and/or audio recording of this performance by any means whatsoever is strictly prohibited.*

Bob & Margie  
Parrott

Merchant  
& Gould  
A Technology & Innovation Law Firm

THE SHUBERT  
FOUNDATION INC.

Arts & Culture  
Alliance

Knox County  
Tourism Consortium

Mildred Haines and  
William Elijah Morris  
Lecture Endowment Fund



knox news.  
Member of the Cox Media Network

91.5 WUOT

WE'RE ON - GO! THE STATE  
VOLUNTEER  
RADIO

tennessee  
PBS

This project is being supported in whole or in part by federal award number 21.027 awarded to Knox County by the U.S. Department of the Treasury and the Arts & Culture Alliance.



★ The Director is a member of the Stage  
Directors and Choreographers Society, a  
national theatrical labor union.

♦ The Designers in LORT Theatres are  
represented by United Scenic Artists, Local  
USA-829 of the IATSE.

\* The stage manager appears through the courtesy of Actors'  
Equity Association, the Union of Professional Actors and Stage  
Managers in the United States.

## The Aboriginal People of Tennessee and Surrounding Areas

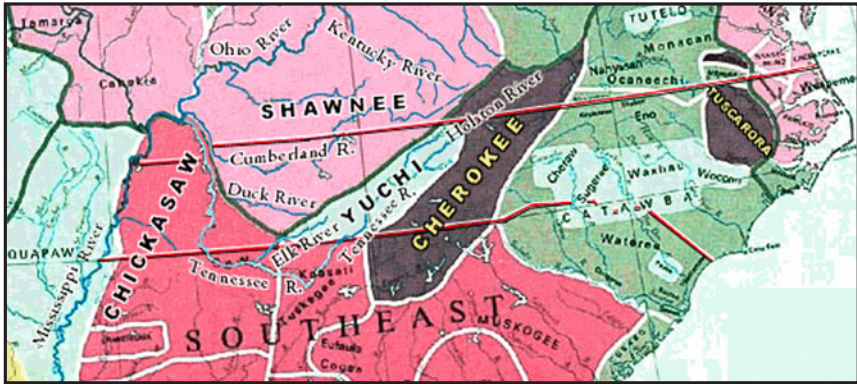

A Detail map (section) Taken From:  
Early American Indian Tribes, Cultural Areas, and Linguistic Stocks  
by  
William C. Sturtevant  
Smithsonian Institution  
1966

We acknowledge that we live, work, and create art on the traditional lands of the Tsalagi peoples (now the Eastern Band of Cherokee Indians, Cherokee Nation of Oklahoma, and the United Keetoowah Band of Cherokee Indians) and the Tsoyaha peoples (Yuchi and Muscogee Creek).

We are indebted to these indigenous peoples for their stewardship,  
both past and present, of this beautiful land.



We recognize and value diversity in all forms, including age, ethnicity, family structure, gender identity, national origin, race religion, spirituality, sexual orientation, socioeconomic background, and veteran status.

We believe inclusivity and diversity in our workplace should reflect the increasing multicultural and global society in which we live. We seek to foster excellent creative research, scholarship and professional practice by creating a welcoming environment, ethical recruitment practices, and a diverse student body who will have lives of awareness and understanding through their creative research, teaching, practicing and advocating for others in a diverse world.

Detailed information on our DEI initiatives can be found here:

<https://theatre.utk.edu/access/>

# THE CAST

Charlie Price.....	Wes Williams *
Lola / Simon.....	Omari Collins
Nicola.....	Grace Belt
Lauren.....	McKinley Merritt
Don.....	Denzel Dejournette
Pat.....	Mia Hayes
Trish.....	Laura Beth Wells *
George.....	David Crawford

Angel 1.....	Henry H. Miller
Angel 2.....	Wyatt Slone
Angel 3 / <i>Understudy Lola/Simon</i> .....	Jeremy M. Swift
Angel 4.....	Bryce Ridley-Williams
Angel 5.....	Mark Joseph Sullivan
Angel 6.....	J.D. Joiner

Mr. Price.....	John Cherry
Simon Sr. / Delivery Man /Factory Worker.....	Ethan Hollins
Harry / Crispin.....	Clay Cooper
Richard Bailey / Paddington.....	Sammy Pontello
Hooch / <i>Understudy Don</i> .....	Jackson Ahern
Marge / <i>Understudy Trish</i> .....	Gray Lancaster
Maggie / <i>Understudy Nicola</i> .....	Winnie Jones
Gemma Louise / <i>Understudy Lauren/Pat</i> .....	Presley Keith
Mutt.....	Christian Pence

Ensemble / <i>Understudy Simon Sr. / Delivery Man/Factory Worker</i> .....	Bleu Copas
Ensemble / <i>Understudy Harry/Crispin</i> .....	Joseph Coram
Ensemble.....	Abigail McCarter
Ensemble.....	Chip Morris
Ensemble.....	Brooke Premo

**Advisories:** For mature audiences. This production contains theatrical haze and some strobe-like effects.

**Run Time:** This production is 2 hours and 30 minutes with one intermission.



\* The actors appear through the courtesy of Actors' Equity Association, the Union of Professional Actors and Stage Managers in the United States.

After the show, please take a moment to fill out a brief 5-minute survey [tiny.utk.edu/cbtsurvey](https://tiny.utk.edu/cbtsurvey) about your experiences at **Kinky Boots**. Your feedback helps us better know our audiences, offer more programming and increases funding opportunities for the CBT. **Thank you in advance!**



# MUSICAL SYNOPSIS

## ACT I

<i>Price and Son Theme</i> .....	Ensemble
<i>The Most Beautiful Thing</i> .....	Ensemble
<i>The Funeral</i> .....	Ensemble
<i>Take What You Got</i> .....	Harry, Charlie, Ensemble
<i>Before Land of Lola</i> .....	The Angels
<i>Land of Lola</i> .....	Lola, Angels
<i>Land of Lola Reprise</i> .....	Lola, Angels
<i>Step One</i> .....	Charlie
<i>Sex is in the Heel</i> .....	Lola, Angels, Ensemble
<i>Price and Son Reprise</i> .....	Ensemble
<i>The History of Wrong Guys</i> .....	Lauren
<i>Lola's Factory Entrance</i> .....	Angels
<i>Not My Father's Son</i> .....	Lola, Charlie
<i>Charlie's Soliloquy</i> .....	Charlie
<i>Everybody Say Yeah!</i> .....	Charlie, Ensemble

## ACT II

<i>Entr'acte/Price and Son Reprise</i> .....	Ensemble
<i>What a Woman Wants</i> .....	Lola, Don, Pat, Trish, Lauren, Angels, Ensemble
<i>In This Corner</i> .....	Angels, Ensemble
<i>Charlie's Sad Soliloquy</i> .....	Charlie
<i>Soul of a Man</i> .....	Charlie, Ensemble
<i>Sex is in the Heel Reprise</i> .....	Ensemble
<i>Hold Me in Your Heart</i> .....	Lola
<i>History of Wrong Guys Reprise</i> .....	Lauren
<i>Raise You Up/Just Be</i> .....	Ensemble

# ORCHESTRA

Conductor / Keyboard 1.....	<b>Terry D. Alford</b>
Keyboard 2.....	<b>Melony Dodson</b>
Drums.....	<b>J Miller</b>
Bass.....	<b>Dave Peebles</b>
Bass.....	<b>Vince Ilagan</b>
Guitar 1.....	<b>Greg Horne</b>
Guitar 2.....	<b>Barry "Po" Hannah</b>
Trumpet.....	<b>Stewart Cox</b>
Trumpet.....	<b>Tom Fox</b>
Trombone.....	<b>Dan Maxwell</b>
Reeds.....	<b>Sheryl Lawrence Howard</b>
Violin.....	<b>Kim Barnes</b>
Cello.....	<b>Jackson Sharp</b>
Rehearsal Pianist.....	<b>Rhonda Mayfield</b>

*Cyndi Lauper wishes to  
thank her collaborators:*

*Sammy James Jr.  
Steve Gaboury,  
Rich Morel and Tom Hammer  
Stephen Oremus*

## ABOUT HARVEY FIERSTEIN



Harvey Fierstein is a four-time Tony Award-winning writer and actor. His Broadway writing credits include *Kinky Boots*, *Torch Song Trilogy* (Tony, Drama Desk, Dramatists Guild Awards), *Casa Valentina*, *Safe Sex*, *Legs Diamond* and *A Catered Affair* (12 Drama Desk nominations and the Drama League Award for Best Musical). His *La Cage Aux Folles* is the only show to ever win Best Musical and 2 Best Revival Tony Awards. Other plays include *Spookhouse*, *Forget Him* and *Flatbush Tosca*. His teleplays include *Tidy Endings* for HBO (ACE Award), and *On Common Ground* for Showtime. His children's HBO special, *The Sissy Duckling*, won the Humanitas Prize and the book version is in its eighth printing. Other honors include the Drama League

Award for Outstanding Performer of the Year, a special OBIE award, NY Magazine Award, and nominations for The Olivier Award and an Emmy. His political writings have been seen on PBS' series "In The Life" and published in *The NY Times*, *Huffington Post* and *Hartford Courant*. He was inducted into The Theater Hall of Fame in 2008.

## ABOUT CYNDI LAUPER



Cyndi Lauper is a Grammy, Emmy and Tony Award-winning artist with over 30 sterling years and global record sales in excess of 50 million albums. With her first album, "She's So Unusual", Lauper won a Grammy Award for Best New Artist and became the first female in history to have four top-five singles from a debut album. Since then, Lauper has released ten additional studio albums, been inducted into the Songwriters Hall of Fame and celebrated as a New York Times best-selling author. Overall, during her storied music career, Lauper has been nominated for 15 Grammy Awards, two American Music Awards, seven American Video Awards and 18 MTV Awards. In 2013, Cyndi Lauper became the first solo woman to win Best original score for her music and lyrics for *Kinky Boots*. Never one to slow down, next she is

currently writing the score for the Broadway adaptation of the 1988 feature film *Working Girl*, contributed a song to the score of the Broadway musical *Spongebob Squarepants* and launched her own fashion line A Touch of Cyn with Home Shopping Network.

## ABOUT RUSTY MOWERY



Rusty Mowery lives in NYC and has worked around the globe as a director and choreographer. Some of his highlights are as the Associate Choreographer of *Kinky Boots* (Broadway, US 1st National Tour, 2nd National Tour, London, Toronto, Seoul, Tokyo, Australia, Germany), *Pretty Woman* Broadway, US 1st National Tour, 2nd National Tour, Germany and Japan. Associate Choreographer of the Olivier award winning Best Musical *Legally Blonde* in London's West End and UK National tour. Production Dance Supervisor: *Hairspray* Broadway/national tour, Toronto. Rusty appeared in the Broadway casts of *Hairspray*, *Legally Blonde*, *Seussical*, *Ragtime* and *Cats*. He is a proud member of SDC, the union of stage directors and choreographers.

# DIRECTOR'S NOTE

Dear Clarence Brown Community,

I'm thrilled to bring an amazing group of actors from New York City to lead this UT Knoxville production. The combination of professionals, local community hires, and UT Knoxville students produced incredible electricity on stage. While this is my second time bringing *Kinky Boots* to Knoxville, this time feels really special because it is happening at the Clarence Brown Theatre, where I started my acting career. I was so honored to receive the 2018 CBT Artistic Achievement Award for my work on Broadway and around the globe. It feels right to give some magic back to the CBT and Knoxville Arts community. I hope to bring more shows to CBT in the future.

Every production I do of *Kinky Boots* is special because of the show's message of acceptance and inclusion. But to be a part of this show here in Tennessee and in my hometown brings a new

urgency. I hope that the audience will take away a welcoming heart and most importantly an open mind. We are all the same and our differences should be celebrated and embraced.

I want to leave you all with a direct quote from Cyndi Lauper's lyrics:

1. Pursue the truth.
2. Learn something new
3. Accept yourself and you'll accept others too.
4. Let love shine.
5. Let pride be your guide.
6. YOU CHANGE THE WORLD WHEN YOU CHANGE YOUR MIND!

Thank you for sharing in our production.

**Rusty Mowery**

---

## COMMUNITY PARTNER



**DONATE**

**[knoxpride.com](http://knoxpride.com)**



The Knox Pride Community & Resource Center is located in South Knoxville serving the LGBTQIA+ community throughout East Tennessee. The Knox Pride Center offers a safe space for queer people to connect, receive services, and be the hub of our community. We strive to promote our community throughout East Tennessee and beyond by advocating, mutual aid, training, and community events.



# THE ACTORS



## JACKSON AHERN

(Hooch / *Understudy Don*) is a junior majoring in Theatre. His last role was The Mastiff in Clarence Brown Lab Theatre's *The Moors*. You may have seen him play Gaston in Tennessee Valley Players *Beauty and the Beast*. His first Clarence Brown

appearance was as Chuck in *She Kills Monsters*. He is excited for what the future brings. He would like to thank his many mentors in life that have brought him to be who he is today.

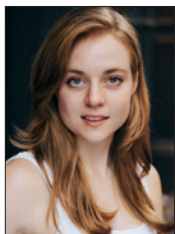

## GRACE BELT

(Nicola) Selected credits include Laguna Playhouse, Great River Shakespeare Festival, Surflight Theatre, Fiasco Theater, River & Rail, and Clarence Brown Theatre. She is a proud alumni of Fiasco Theater's

Conservatory in NYC. Grace is a first-year MFA Acting Graduate Candidate. Special thanks to Rusty! Love you Griff, F&C, and always EGR. For more info, visit [graciebelt.com](http://graciebelt.com) and [firsttakeco.com](http://firsttakeco.com).



## JOHN CHERRY

(Mr. Price) is a local actor and director, a 1984 graduate of UT Theatre, and a retired Lieutenant Colonel from the U.S. Air Force. Since 2005, he has volunteered as the Artistic Director for the Primary Players Children's

Theatre Group in Blount County. He does have a day job as the Vice President of Community Leadership for Leadership Knoxville. Among his favorite roles: Prof. Harold Hill in *The Music Man*, Sidney Bruhl in *Deathtrap*, and Tateh in *Ragtime*. He lives in Maryville with his wife Melanie. Their daughter Alex works in L.A. for MARVEL Studios...proud papa.



## OMARI COLLINS

(Lola / Simon) Omari is ecstatic to join the cast of *Kinky Boots* at the Clarence Brown Theatre! Originating from Kansas City, Missouri, Omari attended the University of Central Missouri where he received his BFA in Musical

Theatre. Some of his previous credits include: Regional: Angel/Lola in *Kinky Boots*, Ernst in *Spring Awakening*, Donkey in *Shrek the Musical*, Gary Coleman in *Avenue Q*, and Joseph Asagai in *A Raisin in the Sun*. Omari is grateful to his friends and family for all their support.



## CLAY COOPER

(Harry / Crispin) is so excited to be back on the CBT stage for *Kinky Boots*! You might have seen Clay recently in the CBT production of *The Giver* or as Fezziwig in *A Christmas Carol*. He holds a B.A in theatre education from Appalachian

State University and previous stage credits include: *Bright Star!* (Jimmy Ray), *The Moors* (The Mastiff) and *The {W}right Sister* (Oriville Wright). In his free time he enjoys hiking, cooking and serenading his dog Sophie on guitar. To see what he is working on next follow his instagram @claycooper11.

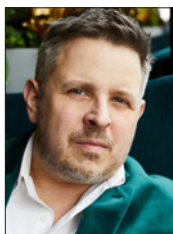

## BLEU COPAS

(Ensemble / *Understudy Simon Sr./Delivery Man/Factory Worker*) is finally making his CBT stage debut after playing hard in many other performance spaces. Selected highlights include *Ragtime* and *Children of Eden* at Cape

Fear Regional Theatre, multiple musicals at Oak Ridge Playhouse, WordPlayers, Maryville College and Encore Theatrical Company. Bleu's passion for social advocacy fuels his work with the LGBTQ-focused Appalachian Equality Chorus, his work with military Veterans daily and creating safe community for the voiceless. In the spirit of *Kinky Boots*, "...if your glitter rusts, let me raise you up...JUST BE!" Much gratitude to Ricky, his AEC fam, and anyone else who believed in him.

# THE ACTORS

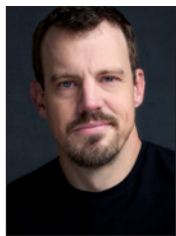

## DAVID CRAWFORD

(George) is thrilled to return to the CBT stage in the role of George. He was last seen at CBT as a member of the cast of *Candide*. Originally from Pittsburgh, PA he has spent the last 20 years mainly as an opera singer, singing at

major opera houses such as The Metropolitan Opera, Atlanta Opera, Santa Fe Opera, Boston Lyric Opera, Nashville Opera, Knoxville Opera and many more. He will also be appearing later this spring with the Knoxville Symphony as their Bass Soloist in Verdi's *Requiem*. David is currently on Faculty here at UT and serves as the Voice(Singing) teacher for the Theatre department. Love you "Tiny Family" and "Here we Go!"



## JOSEPH CORAM

(Ensemble / Understudy *Harry/Crispin*) is the son of Melissa and Jeremiah Coram and is a Junior here at the University of Tennessee. This will be his third performance at the Clarence Brown Theatre. You may have seen

him most recently in the CBT's production of *A Christmas Carol*, where he had the honor and joy of bringing the character Fred to life. He is enjoying his Junior year at UT and is working very hard in both the Performing world as well as the Lighting Design world. Most recently, he worked with his lighting mentor and designed three separate dance pieces for the BOSS Dance Company's spring showcase right here at UT. He would like to thank his parents and little sister for supporting him and pushing him to be the best that he can be, Coke Morgan for being an amazing vocal coach, Elizabeth Williams for being a fabulous instructor and director, Travis Gaboda for putting up with his antics for three years now and teaching him everything he knows about Lighting, and Dennis Perkins for being his acting and directing mentor for many years.



## DENZEL DEJOURNETTE

(Don) Denzel has had a unique path to acting. Originally, coming from the world of wrestling. He is a division I All-American wrestler and was a wrestler with the WWE. He is now an MFA Acting candidate

here at the University of Tennessee to further the exploration of his passions, and to tell stories of everyday humanities.

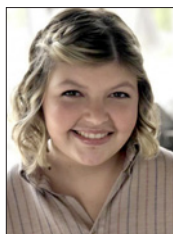

## MIA HAYES

(Pat) is a second-year undergraduate at UT pursuing her degrees in Theatre and Literature. She is delighted to be in her second mainstage production at the Clarence Brown Theatre. Her previous performances include #00 in

ACT's production of *The Wolves*, Fan in the CBT's *A Christmas Carol*, and Rosie in *Mamma Mia*. She would like to thank her parents, her sister, and her best friends Logan, Sarah, and Ainslee for their constant support and encouragement. She sincerely hopes you enjoy watching the show half as much as she enjoyed just being in it!



## ETHAN HOLLINS

(Simon Sr. / Delivery Man / Factory Worker) Ethan is from Memphis, Tennessee, and is a sophomore Nursing student at the University of Tennessee. This role in *Kinky Boots* is his first time acting in any theatrical production. Ethan

would like to thank Rusty and casting for taking the chance on a first-time actor who just has a love for the craft.

# THE ACTORS



## J.D. JOINER

(Angel 6) J.D. is thrilled to be back on the CBT mainstage! He is currently finishing up his senior year here at UT, majoring in Theatre and History. He would like to thank the director for giving him this amazing opportunity and his

parents for their constant support.



## WINIFRED JONES

(Maggie / *Understudy Nicola*) is a junior Vocal Music major and Theatre minor. She is thrilled to be making her debut on the Clarence Brown stage as Maggie. From the bubbly and determined Elle Woods in *Legally Blonde*, to

the delightfully dark and mysterious Morticia in *The Addams Family*, Winnie makes it her goal to learn more with each role she plays, and has delighted in doing that throughout the *Kinky Boots* rehearsal process. She is excited to be opening new doors everyday with new roles, new experiences, and new friends.

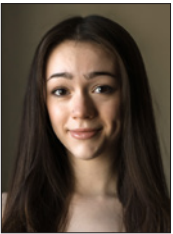

## PRESLEY KEITH

(Gemma Louise / *Understudy Lauren/Pat*) is ecstatic to be a part of this production to conclude her time as an undergraduate here at the University of Tennessee. The Clarence Brown has been an extremely influential part

of her life beginning with her role as Bloody Mary's Assistant in *South Pacific* (2016), Young Violet in *Violet* (2016), Leata in *Hair* (2023), and most recently Madeline in *A Christmas Carol* (2023). In the last three years, Presley has appeared in three feature films, *I'll Be Watching* (2021), *Walden* (2022), and *Degenerate*, coming to theaters later this year. Her most heartfelt thanks to her family, friends, and the faculty and staff of the CBT over the years for their guidance, care, and support in pursuing acting in NYC post-graduation!

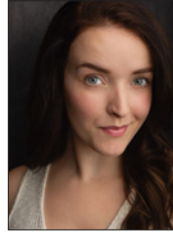

## GRAY LANCASTER

(Marge) (all pronouns) is a disabled theatre practitioner, musician, and artist. Suffering from Stiff Person Syndrome, Gray is an advocate for accessibility for and representation of disability in the arts. Prior

to their diagnosis, Gray was a choreographer and dance captain for shows like *Pippin*, *Grease*, *Beehive*, and others. They look forward to showcasing how performers of all abilities can still do incredible choreography—even in a wheelchair! Past credits include: Ado Annie (*Oklahoma*), Brooke Wyndham (*Legally Blonde*), Martha Jefferson (1776), and Cosette (*Les Miserables*), among others. Gray would like to thank their spouse, family, friends, and the entire creative team of *Kinky Boots* for their support and encouragement throughout this process. Learn more about Gray—[LittleGraySea.com](http://LittleGraySea.com)

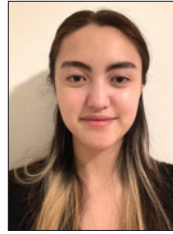

## ABIGAIL McCARTER

(Ensemble) is a junior in the UT Theatre and Psychology Department. She was most recently seen in *The Moors* as The Moor-hen and was also in past productions of *Men on Boats* and *Blood at the Root* while she's been at Clarence

Brown Theatre. She is thrilled and so thankful to be a part of such an amazing show! She would like to extend special thanks to Rusty Mowery and her friends and family who have supported her.

# THE ACTORS



## MCKINLEY MERRITT

(Lauren), a UT theatre alumni and Nashville native, is so excited to be a part of *Kinky Boots* after returning to the Clarence Brown stage in *Trouble in Mind* and *Hair* during the 2022-23 season! Her favorite roles include

the ensembles of *Kiss Me, Kate*, *Monty Python's Spamalot*, and *Sweeney Todd*, as well as Logainne in *25th Annual Putnam County Spelling Bee* all at the Clarence Brown Theatre. You can often find McKinley interning at a cappella conventions, singing with her 90s cover band, Teen Spirit, and probably laughing too hard at something really silly. Stay healthy, be safe, and, most importantly, enjoy the show!

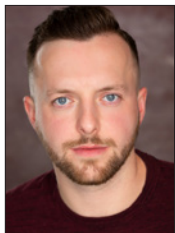

## HENRY H. MILLER

(Angel 1) is thrilled to be making his Clarence Brown Theatre debut with *Kinky Boots*! Recent credits include; NYC Theatre: *The Wave* (Ensemble), *An Evening With Alen Menken* (Singer). Cruise Line Entertainment: Carnival

Sunrise & Carnival Radianc (Dancer/Singer). Regional: *Ordinary Days* (Warren), *Dames At Sea* (Lucky), *Crazy For You* (Ensemble/Lank US), *Camelot* (Reveler/Lancelot US), *Christmas, My Way* (Singer), *Lend Me A Tenor* (Max US/Bellhop US), *Clue: The Musical* (Swing). Henry is beyond thankful for all the support from his friends and family. A huge thank you to Avalon Artists Group for their support and guidance! Follow his journey at [www.henryhmiller.com](http://www.henryhmiller.com) and on Instagram @henryhmiller



## CHIP MORRIS

Chip Morris (Ensemble) is a Chattanooga native, and graduate of UT. Prior Clarence Brown work includes *Sweeney Todd*, *A Christmas Carol*, *Man of La Mancha*, and as John Hinckley in *Assassins*. He was most recently featured in the

Tennessee Stage Company's New Play festival, and Theatre Knoxville Downtown's *Night of the Living Dead Live* as Chief McClelland. It's good to be home.



## CHRISTIAN PENCE

(Mutt / Understudy George) Christian Pence is from Gettysburg, PA. He is a junior majoring in Theatre. This is his first show at the CBT. Past credits include: *Oklahoma* (Jud Fry), *Jekyll and Hyde* (John Utterson), and *Guys and Dolls*

(Rusty Charlie). Christian would like to thank his high school music teacher for helping him get to where he is. He would also like to thank his mom and sisters. Love you all!!

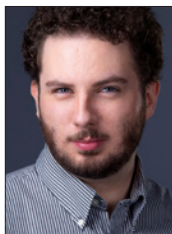

## SAMMY PONTELLO

(Richard Bailey / Paddington) is an MFA Acting Candidate at UT and is thrilled to be joining the Clarence Brown Theatre community. Originally from Central Florida, they spent the previous two seasons working with Florida Studio Theatre

touring in TYA around the state, teaching acting and playwrighting, and working as an actor, director, and dramaturg. Prior to FST, Sammy also worked at the Orlando Shakes in New Play Development. Previous CBT: Bob Cratchit, *A Christmas Carol*; Ensemble, U/S Giver, *The Giver*. IG: @sjpactor | sammypontello.com



## BROOKE PREMO

(Ensemble) is thrilled to be a part of the cast of *Kinky Boots*! Previous stage productions include *Donna (Mamma Mia!)*, *Joanne (Rent)*, *Chloe (Be More Chill)*, and *Dot (Sunday in the Park with George)*. Brooke would like to

thank the brilliant cast, crew, and Rusty for making this an astonishing experience. Also, to her friends and family for their love and support.



# THE ACTORS



## **BRYCE RIDLEY-WILLIAMS**

(Angel 4) This is Bryce Ridley-Williams first time performing with the Clarence Brown Theatre company. Bryce Ridley-Williams has performed all over the world with Norwegian Cruise Lines

in their production of *Kinky Boots*. Other credits include: TV: *Beat Bobby Flay*. Regional: *The Lost Colony* and *Texas Outdoor Musical*. Bryce Ridley-Williams can also be seen all over NYC as The Normani of Drag, Bianca Star. Bianca Star (Bryce's Drag Persona) has performed all over NYC and is excited to make their Clarence Brown Theatre debut in *Kinky Boots*. Bryce would like to thank his family and chosen family for supporting him.



## **WYATT SLONE**

(Angel 2) is so excited to be making their Clarence Brown Theatre debut. Wyatt is a New York based dancer and artist, and is so blessed you are here supporting the Arts here in Tennessee. Wyatt's recent credits include *Joe's*

*Pub*, *Broadway Bares*, and Angel #2 - *Kinky Boots* (NorthShore Music Theater). Some of his favorite roles include: Raccoon - *Cinderella* (Theater By The Sea), Albert - *Newsies* (Surflight Theater), Mark - *A Chorus Line* (Algonquin Theater). For more information check out @life\_as\_wyatt or wyattslone.com. Cheers! Go Vols!



## **MARK JOSEPH SULLIVAN**

(Angel 5) Mark is thrilled to be throwing the heels back on and making his debut at Clarence Brown Theatre! Originally from the DC metro area, Mark graduated from American University with a BA

in Musical Theater Performance before moving to New York City. Other credits include: Off Broadway: *The Housewives of Secaucus* (Swing) Regional: *Kinky Boots* (Toby's Dinner Theater), *Heathers* (Maryland

Ensemble Theater) Reading: *Devine, Hamer, Grey* (New Works Productions). Thank you to Rusty, the team at CBT, Dream Maker Talent Management, and Mark's friends and family for the love and support. To find Mark, follow along @markjosephsullivan or go to themarksullivan.com.



## **JEREMY SWIFT**

(Angel 3 / *Understudy Lola, Simon*) is ecstatic to return to the factory after finally getting his wings. Having traveled nationally and internationally in productions such as *Priscilla Queen of the Desert*, *Kinky Boots*,

*Hairspray*, *Tarzan*, *Rocky Horror Live* and *Dreamgirls*, he is blessed to be on stage once again. Jeremy is immensely grateful to Rusty Mowery, Gotham Talent and the University of Tennessee, Knoxville's staff, crew, acting students and creative team. You Change the World when you change your mind! Love you, Mama @swiftbeats777



## **LAURA BETH WELLS**

(Trish) Broadway: Emily Osborn in *Spiderman: Turn Off the Dark* (original cast). Regional theatre highlights: Alison Bechdel in *Fun Home* (River and Rail), Patsy Cline in *Always... Patsy Cline* (CBT), Annie in *In The Next Room*; or

*The Vibrator Play* (River and Rail), Christmas Present/ Mrs. Fezziwig/Mrs. Dilber in *A Christmas Carol* (CBT), Heather in *Gideon's Knot* (Bridge Street Theatre), Mrs. Walker in *The Who's Tommy* (CT Rep), Kafka/ The Waitress in *All in the Timing* (Hangar Theatre). Teaching Artist: UT Knoxville, Maryville College, Pellissippi State, Knoxville Children's Theatre, SF Shakespeare Festival, Hangar Theatre, Cornell University, Syracuse University, SUNY Binghamton. LB holds a BA in Theatre from UT Knoxville and an MFA in Acting from Kent State University. Love you, Tiny Family, and Sing Out, Louise! For more info, go to www.laurabethwells.com or follow on IG: @thelbwells



# THE ACTORS

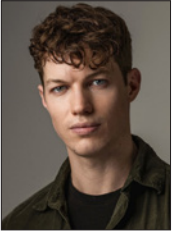

## WES WILLIAMS

(Charlie Price) Select Credits: Zack Mayo in *An Officer and a Gentleman: The Musical* (1st Nat'l), Jack Kelly in *Newsies* (5 Star Theatricals), Tony in *West Side Story* (Argyle Theatre), Tully in *Escape to*

*Margaritaville* (NSMT). Wes was born and raised in South Carolina and grew up exploring the Great Smoky Mountains with his family, so in many ways Knoxville feels like coming home. Thanks to Ken, Rusty, and the entire CBT team as well as Robert, Sean, Rikky, and my incredible circle of family & friends. You change the world when you change your mind. @wes.williams

# LORT

## League of Resident Theatres

The University of Tennessee, Knoxville is one of just 12 universities nationwide with its own professional LORT theatre. The Clarence Brown Theatre Company is a LORT D company and is fully integrated into the Department of Theatre's academic curriculum. Three of the mainstage productions are produced on the LORT contract, allowing students the opportunity to work with seasoned professionals.

Founded in 1974 with Sir Anthony Quayle as Artistic Director, the Clarence Brown Theatre Company is one of the older companies in the LORT system. It has a distinguished history of hosting artists of national stature including Mary Martin, John Cullum, Zoe Caldwell, Carol Mayo Jenkins, David Keith, Dale Dickey, and Teresa Williams among others.

All Department of Theatre faculty have dual appointments with the professional company in their area of expertise. MFA Performance students may join the Clarence Brown Theatre Company in their third year of study. MFA Design students have the opportunity to work on LORT productions throughout their graduate training.

## COMPANY MEMBERS

**Artistic Director,  
Department Head:**  
Kenneth Martin

**Managing Director:**  
Tom Cervone

Terry D. Alford  
David Brian Alley  
David Crawford  
Katie Cunningham  
Jed Diamond  
Gina Di Salvo  
Shinnerrie Jackson  
Patrick Lanczki  
Katie Lupica  
Joe Payne  
Christopher Pickart  
Lauren T. Roark  
Neno Russell  
Steve Sherman  
Laura Beth Wells  
Kenton Yeager

# THE ARTISTS



## RUSTY MOWERY

(Director and Choreographer) lives in NYC and has worked around the globe as a director and choreographer. Some of his highlights are as the Associate Choreographer of *Kinky Boots* (Broadway,

US 1st National Tour, 2nd National Tour, London, Toronto, Seoul, Tokyo, Australia, Germany), *Pretty Woman* Broadway, US 1st National Tour, 2nd National Tour, Germany and Japan. Associate Choreographer of the Olivier award winning Best Musical *Legally Blonde* in London's West End and UK National tour. Production Dance Supervisor: *Hairspray* Broadway/national tour, Toronto. Rusty appeared in the Broadway casts of *Hairspray*, *Legally Blonde*, *Seussical*, *Ragtime* and *Cats*. He is a proud member of SDC, the union of stage directors and choreographers.



## TERRY D. ALFORD

(Musical Director) Terry is a Distinguished Lecturer in Theatre and teaches Musical Theatre Performance and Honor's Introduction to the Theatre and Acting. Prior to joining the UT faculty

Mr. Alford held the positions of Director of Musical Theatre at The University of Tulsa, and Director of Musical Theatre at The University of Wisconsin at Stevens Point. He has worked professionally as a performer, director, musical director, and composer at theaters across the country, including the California Theatre Center, Madison Repertory, Omaha Playhouse, Augusta Barn, Fireside Theatre, Light Opera of Oklahoma, and the Clarence Brown Theatre. Terry has directed or musically directed numerous productions and has created the scores for four original musicals and a variety of chamber and vocal music pieces. He is a member of the Clarence Brown Professional Company and regularly directs and musically directs for the Clarence Brown Theatre. Terry is the director of the CBT Summer Acting

Workshop and serves as co-facilitator of Outreach and Education hosting Theatre Tours and Talk Backs.



## CHRISTOPHER PICKART

(Scenic Designer) Chris was a freelance designer located in New York City for many years and a professor at Washington University in St. Louis before coming to the

University of Tennessee in 2005. He has designed numerous Off-Broadway shows including the critically acclaimed *End of the World Party* at the 47th Street Theatre, and *Always...Patsy Cline* at the Variety Arts Theatre. Other Off-Broadway shows include the long running *Perfect Crime*, *The Bench*, *Between Daylight and Booneville*, *Washington Heights*, *Savage in Limbo*, and *Independence* by Lee Blessing. Chris has designed the NY premieres of *Hidden in this Picture* and *What is this Thing*, by Emmy Award winning writer/director Aaron Sorkin. He has also designed the world premiere of *Heaven and the Homeboy*, directed by Tony Award winning director /choreographer George Faison. Regionally, Chris has designed over 150 shows at theatres across the country. Recent designs include productions at the Tony Award winning Utah Shakespearean Festival, the Tony Award winning Children's Theatre in Minneapolis, Arden Theatre in Philadelphia, Repertory Theatre of St. Louis, Great Lakes Theatre Festival in Cleveland, Shakespeare Festival of St. Louis, City Theatre in Pittsburgh, Virginia Stage Company, Olney Theatre Centre in DC, Coast Playhouse in Los Angeles; among many others. In 1997-1999 Chris was the recipient of the prestigious National Endowment for the Arts/Theatre Communications Group's Young Designers' Fellowship. Chris has been nominated in the Outstanding Scenic Design category twice for the Barrymore Awards in Philadelphia and twice for the Kevin Kline Awards in St. Louis.

# THE ARTISTS

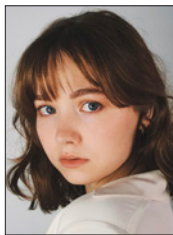

**KAELYN WILLIAMS**  
(Costume Designer) Kaelyn is a second-year graduate student in Costume Design and this is her second show with the Clarence Brown Theatre. She previously designed *Men on Boats* in

the Lab Theatre. She really enjoyed the design challenges this production offered, and loved working with the amazing cast, crew and production team to help bring this story to life. She hopes you enjoy the show.



**TODD WREN**  
(Lighting Designer) Mr. Wren designed the 2022 Off-Broadway production of Michael Mckeever's new play, *Mr. Parker*, directed by Joe Brancato. Other Off-Broadway credits include *The Sabbath*

*Girl* and *The Fall to Earth*. World premiere productions include *Stand by Your Man*, starring Jim Lauderdale and directed by Gabriel Barre, *Alice's Adventures in Wonderland*, conceived and choreographed by Chase Brock; and *Turned Funny*, directed by Fred Chappell. Region design credits include The Rubicon Theatre, Goodspeed Musicals, The Cleveland Playhouse, Royal Manitoba Theatre Centre, JFK Center for the Performing Arts, The Barter Theatre, Florida Repertory Theatre, Riverside Theatre Vero Beach, Merrimack Repertory Theatre, Tennessee Repertory Theatre, Mosaic Theatre-DC, Pittsburgh Playhouse, Casa Manana, Coconut Grove Playhouse, North Carolina Shakespeare Festival, Charlotte Repertory Theatre, Flat Rock Playhouse, Penguin Repertory Theatre, Mill Mountain Theatre, Peoples Light and Theatre Company, Peterborough Players, Arkansas Repertory Theatre, and The Ryman Auditorium. Mr. Wren has provided commercial Lighting Design services for Queen Elizabeth II, Station Casinos, Silver Dollar City, Nickelodeon Live, Paramount Parks, and Renaissance Cruise Lines. Todd earned his MFA from Carnegie Mellon University, School of Drama, and is a

vested member of IATSE/United Scenic Artist #829 for Lighting Design. Todd is a Professor of Lighting Design and Technology at Florida State University.

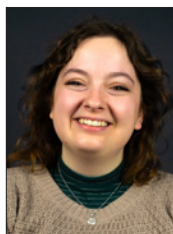

**MICHAELA LOCHEN**  
(Projection Designer) is a second year scenic design MFA candidate at the University of Tennessee Knoxville. She is originally from St. Paul, Minnesota, and received a BFA in

Scenic Design and a BA in Anthropology from the University of Minnesota Duluth in 2020. Recent credits include scenic designs for *The Giver* at the Clarence Brown Theatre, *The Pajama Game* at Artistry MN in Bloomington, MN; *It's a Wonderful Life: a Live Radio Play* at River & Rail in Knoxville, TN; *Gingerbread* at the Oak Ridge Playhouse in Oak Ridge, TN; and a seasonal position as the assistant prop shop supervisor at Peninsula Players Theatre in Fish Creek, WI. Michaela is excited to add "projection designer" to her list of credits! More of her work can be found at [michaelalochen.com](http://michaelalochen.com).



**JOE PAYNE**  
(Sound Designer) runs the Sound and Media Design MFA program for the Department of Theatre. He has designed sound, projections, and/or composed music for more than 250 professional

productions throughout the United States, including twenty seasons at the Utah Shakespeare Festival, Berkeley Rep, Syracuse Stage, Cincinnati Playhouse in the Park, Round House Theatre and Imagination Stage (Bethesda, MD), Marble City Opera, ten years at Pioneer Theatre Company (SLC, UT), Indiana Repertory Theatre, Alabama Shakespeare Festival, The Repertory Theatre of St. Louis, The Virginia Stage Company, Milwaukee Repertory Theatre, Utah Opera and Symphony, The Fulton Opera House (Lancaster, PA), and others. Joe is a member of United Scenic Artists USA Local 829, and the Theatrical

# THE ARTISTS

Sound Designers and Composers Association, and is the Commissioner of the United States Institute for Theatre Technology Digital Media Commission.

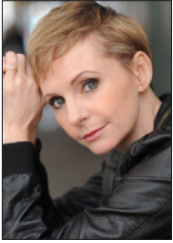

**TARAH FLANAGAN**  
(Dialect Coach) is a NY based theatre artist. Most recently, she served as dialect coach for the world premiere of *Imbroglia*, by Melissa Maxwell. Tarah has written and co-produced video content

for Actors Theatre of Louisville, Cleveland Play House, and the Great River Shakespeare Festival. Directing credits include: *As You Like It* and *No Child* (GRSF), *An Iliad* (GRSF, Sheen Center, PCPA, and Cleveland Playhouse), *Christmas at Pemberley* and *It's a Wonderful Life* (Utah State University) Choreographer/Movement credits include several GRSF productions and the season finale of *Darwin: the series*. Tarah has served the program Director and a lead instructor for the GRSF summer education program, Shakespeare for Young Actors since 2012. She is a graduate of The Pacific Conservatory for the Performing Arts, Webster Conservatory (BFA) and the Alabama Shakespeare Festival (MFA) and is a proud member of AEA.



**PATRICK LANCZKI**  
(Production Stage Manager) is thrilled to be back for his tenth season at the CBT and his eighth as Production Stage Manager. His regional stage management credits include five years as resident

stage manager at Asolo Repertory Theater, as well as multiple seasons at Arkansas Repertory Theater, Merry-Go-Round Playhouse, Northern Stage, and several Off-Broadway productions. As an actor, starting at age 16, he has appeared in numerous national and international tours, including seven tours of *Jesus Christ Superstar*, television, movies and voiceovers. A special thanks to my stage management

team: Mayson, Cearan, Belle, Simone, Gideon, and Avery for all of their hard work on this production. Patrick has been a proud member of the Actors' Equity Association since 1984 and dedicates his work on this production to his late father Alex and sister Barbara. AHFOL to Katie, my best friend, favorite actress, and wife.



**KENNETH MARTIN**  
(Department Head, Artistic Director) Ken comes from the University of Missouri, at Kansas City, where he was the Patricia McIlrath Endowed Professor and Chair of the Theatre Division. His 26-year

career in academia also included nearly 18 years serving as chair of the theater departments of Coastal Carolina University in South Carolina and Ashland University in Ohio. Tremendously successful as an administrator at both institutions, Martin navigated curricular revisions and development, managed resources effectively and efficiently, created innovative collaborations, cultivated significant enrollment growth, and forged international partnerships. A member of United Scenic Artists, his designs have been seen at theatres across the country including Kansas City Repertory Theatre, Florida Repertory Theatre, New Theatre, Ohio Light Opera, Cleveland Ensemble Theatre, Ocean State Theatre and many others. He has also designed shows for many colleges and universities including Marquette University, University of Wisconsin-Stevens Point, Coastal Carolina University, Cuyahoga Community College, and The Ohio State University. Martin has actively served his profession as a respondent for the Kennedy Center American College Theatre Festival, as a consultant for several regional theaters and through active participation in organizations like the United States Institute for Theatre Technology, Educational Theatre Association and the Southeastern Theatre Conference.

# THE ARTISTS

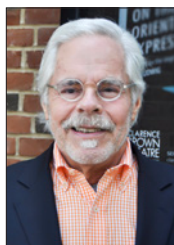

## **TOM CERVONE**

(Managing Director) Tom is grateful and honored to serve the Clarence Brown Theatre as Managing Director. Cervone has also served as executive director for both Dogwood Arts and the Historic

Tennessee Theatre Foundation, but the CBT/UTK Theatre Department is Tom's administrative and artistic home. Cervone arrived in Knoxville in 1989 as an MFA candidate in acting and was hired in May of 1993 as the company manager, then promoted to managing director in 1995. And for his brief foray downtown, Tom has been in this chair, blissfully, ever since. Tom is and has been very active within the UTK community, having served as Exempt Staff Council chair for many years, co-chair of the LGBT Commission, a member of the Diversity Council and many other UTK organizations. Cervone is a long-time board member of the WordPlayers and continues to evangelize on behalf of the art and culture community locally and nationally. Tom received the Chancellor's Citation for Outstanding Service to the University in 2010. Cervone holds his undergraduate degree in Speech and English Education with an emphasis in Theatre from West Liberty University in West Virginia and a Master of Fine Arts and an MBA from UT. He is a graduate of and was selected as the Class Representative of the Leadership Knoxville class of 2011, the best class ever. Cervone was inducted into his undergraduate alma mater's class of 2015 Wall of Honor and was appointed by the Governor of WV in 2021 to serve as a member of the Board of Trustees of WLU.



## **SUSAN L. McMILLAN**

(Production Manager) is in her tenth year as Production Manager at the CBT and UT Department of Theatre. In addition, she teaches Stage Management. Prior, Susan was

the Production Manager and Stage Management Instructor at the University of California, Santa Barbara, for 6 years. Susan is a member of Actors' Equity Association, and was a Stage Manager at the Oregon Shakespeare Festival for 18 years. Additionally, she has stage managed at the Guthrie Theatre, Shakespeare Theatre Company, Portland Center Stage, PCPA, Rogue Valley Opera, Portland Civic Theatre, and has toured to the Kennedy Center. Through science (B.S. degrees in Biochemistry and Biology from Oregon State University) and music (cellist), Susan found her way into theatre (Minor in Theatre from OSU). She is incredibly grateful for all the opportunities and adventures along the way, inspirational mentors, artistic and talented colleagues, amazing students, and the love and support of her family and friends. And very grateful for Molly – woof!



# PRODUCTION CREW

## MANAGEMENT

Assistant Director - **Madison M. Mansouri**  
Dance Captain - **Bryce Ridley-Williams**  
Assistant Stage Managers -  
**Cearan Costello, Avery Dixon,**  
**Belle Holmes, Mayson Knipp,**  
**Simone Ladouceur,** and **Gideon Rainey**  
Fire Watch - **Bailee Boisclair**

## COSTUMES

Costume Design Assistant -  
**Victoria Kahnle**  
Wardrobe Supervisor - **Laura Clift**  
Wardrobe Coordinator - **Amber Williams**  
Assistant Wardrobe Supervisor -  
**Linzy Monks**  
Wardrobe Crew/Wig Supervisor -  
**Laura Asmussen**  
Wardrobe Crew - **Cassy Diep, Riya Golden,**  
**Aliah Mahalati, Alana Mara,**  
**Jenna Mitchell, Hogan Wayland,**  
and **Catherine York**

## SCENERY

Assistant Scenic Designer -  
**Sarah Wahrmond**  
Deck Crew - **Jamie Burnett, Lake Cooney,**  
**Abigail Corwin, Calvin Flowers,**  
**Emily Hutton,** and **Emrys Peterson**  
Motor Operator - **Emily Hutton**  
Rail Operator - **Jamie Burnett,**  
and **Tyler Sivels**

## LIGHTING

Assistant Lighting Designer -  
**Mitch Wilson**  
Light Board Operator - **Sophia Roberts**  
Spot Operator - **Joshua Cockinos,**  
**Laila Schroeder,** and **Lillian Wood**  
Deck Electrician - **Phyllis Belanger**

## SOUND

Assistant Sound Designer -  
**Amoie Pertee**  
Sound Mixers - **Amoie Pertee**  
and **Alex Dally**  
Sound Board Operator - **Grace Roberts**  
Sound AV (A2) - **Rachel Clift**

## PROJECTIONS

Projection Operator - **Xander Ricks**

## SWING CREW

**Alex Dally, Victoria Kahnle,** and  
**Adelle Rosendale**

# PRODUCTION STAFF

## ADMINISTRATION

Artistic Director/Department Head -  
**Kenneth Martin**  
Managing Director - **Tom Cervone**  
Associate Artistic Director - **Katie Lupica**  
Marketing and Communications Director -  
**Mindy Cooper**  
Business Manager - **Tara Halstead**  
Accounting Specialist - **Le Anna Jacobson**  
Administrative Specialist - **Emily Pope**  
General Manager - **Vickie Carter**  
IT Specialist - **Mark Spurlock**  
Graphic Designer - **Julie Anna Summers**

## PATRON SERVICES

Manager of Ticketing and Sales -  
**Sarah Burton**  
Box Office Manager - **Callie Bacon**  
Audience Experience Manager -  
**David Ratliff**  
Patron Service Associates -  
**Faridat Akindele, Kelly Boyle,**  
**George Bull, Desirea Burke,**  
**Ty Duncan, Richard Escalante,**  
**Izzy Fenech, Tyler Glover,**  
**Emma Massengill, Faith McManus,**  
**Joseph Molitor, Emmy Sinclair,**  
**Jalen Smith, Savannah Smith,**  
**Lilly Snead, Marissa Speck,**  
**Justin Spinella, Allisa Sullinger,**  
**Devon Thompson, Jenna Tiger,**  
**Camden Tripp, Madison Wall,**  
**Sarah Wahrmond Sierra Woodard**  
and **Jamison Yeager**

## ENGAGEMENT/DEVELOPMENT

External Relations Manager  
**Shelly Payne**  
Grants, Education, and Outreach Manager  
**Hana Sherman**  
Tours, Workshops  
**David Brian Alley**  
Summer Acting Workshops, Talk Backs  
**Terry D. Alford**

## PRODUCTION

Production Manager - **Susan L. McMillan**  
Rental Coordinator/Assistant Production  
Manager - **Phyllis Belanger**  
Production Stage Manager -  
**Patrick Lanczki**

## COSTUMES

Costume Shop Manager -  
**Melissa Caldwell-Weddig**  
Cutter/Draper - **Kyle Andrew Schellinger**  
Costumers - **Elizabeth Aaron,**  
**Amber Williams, Ellen Bebb,** and  
**Laura Clift**  
Costume Assistants/Milliners -  
**Alex Heder, Kaelyn Williams,**  
**Laura Asmussen,** and **Victoria Kahnle,**  
Laundry Crew - **Anna Franz**

## WIGS & MAKEUP

Wig Design - **Siobian Jones**  
Wig Making Assistant - **Laura Asmussen**  
Makeup & Drag Consultant -  
**Andrew Henry**

## ELECTRICS

Electrics Shop Manager - **Travis Gaboda**  
Lead Electrician - **Jon Mohrman**  
Lighting Assistants - **Lisa Bernard, Liv Jin,**  
and **Rachel Clift**

## SCENERY

Technical Director - **Jason Fogarty**  
Assistant Technical Director  
**George Hairston**  
Lead Carpenter - **Jerry D. Winkle**  
Senior Carpenter - **Kyle L. Hooks**  
Scene Shop Assistants - **Quinn Tomlinson,**  
**Justice Morris, Mia Eller,**  
**Elaina Przybyszewski, Didi Vermillion,**  
**Ava Bradshaw, Emily Kirkman,** and  
**Thien Chau Khau**  
Scene Shop Volunteer - **Grace Bartoo**  
Scenic Charge Artist - **Isabel Isaac**

## PROPERTIES

Props Supervisor/Props Designer -  
**Christy Fogarty**  
Assistant to the Props Designer -  
**Rachel Winenger**  
Lead Properties Artisan - **Sarah Gaboda**  
Properties Carpenter - **Becca Stockhaus**  
Prop Assistants - **Catherine Blevins,**  
**Katie DePriest, Ellary Hutsell,**  
**Olivia Layman, Michaela Lochen,**  
**Kamran Pickering,** and **Liz Stowers**

## SOUND

Sound and Video Manager - **Chris Walters**  
Sound Assistants - **Allison Bucher**  
and **Amoie Pertee**



Graduate  
KNOXVILLE

## BURSTING WITH ROCKY TOP LORE & BIG ORANGE PRIDE

Stay steps away from University of Tennessee campus and settle into Saloon 16, our Western-inspired, high-end watering hole in partnership with UT great, Peyton "The Sheriff" Manning.

**Proud supporter of the VOLS**

1706 Cumberland Ave • 865 437 5500  
[graduatehotels.com/knoxville](http://graduatehotels.com/knoxville)



We would like to thank the Graduate Knoxville Hotel for their generous support of the Clarence Brown Theatre.

## ANNOUNCING THE MILLIE MEESE FABRIC BEQUEST!



The Clarence Brown Theatre thanks Millie Meese for her generous fabric donation. These silks will help us create beautiful and sustainable costumes for decades to come.



IT TAKES COURAGE  
TO LIGHT THE WAY

IT TAKES A  
**VOLUNTEER**

Visit [tiny.utk.edu/volspirit](https://tiny.utk.edu/volspirit)  
to learn more about  
Volunteers in action.



THE UNIVERSITY OF  
**TENNESSEE**  
KNOXVILLE

# THEATRE FACULTY

## PROFESSORS

**Kenneth Martin** Department Head,  
CBT Artistic Director

**Casey Sams** Movement & Musical Theatre,  
Associate Department Head

**Kenton Yeager** Lighting Design,  
Head of Graduate Studies

## ASSOCIATE PROFESSORS

**Jed Diamond** Acting

**Gina Di Salvo** Theatre History and Dramaturgy

**Joe Payne** Sound and Media Design

**Christopher Pickart** Scenic Design

## ASSISTANT PROFESSORS

**Kathryn Cunningham** Voice and Speech,  
Head of Acting

**Shinnerrie Jackson** Acting

**Katie Lupica** Directing, Associate Department Head

**Lauren T. Roark** Costume Design, Head of Design

**Neno Russell** Costume Technology

## LECTURERS

**David Brian Alley** Senior Lecturer in Acting,  
Head of Undergraduate Studies

**Terry D. Alford** Distinguished Lecturer  
in Music Theatre

**Steve Sherman** Acting

**David Crawford** Voice

**Laura Beth Wells** Acting

## ADJUNCT FACULTY

**Misty Anderson** Professor of English and  
Theatre, English Department  
Allen C. Carroll Chair of Teaching

**Stanton B. Garner, Jr.** Professor of English  
and Theatre, Chair, Department  
of English

## EMERITUS

**Bill Black** Costume Design & Technology  
Professor Emeritus

**Kate Buckley** Directing Professor Emeritus

**Marianne Custer** Costume Design  
Professor Emeritus

**Carol Mayo Jenkins** Acting Company Emeritus

**Calvin MacLean** Department Head,  
CBT Artistic Director, Professor Emeritus

**John Sipes** Acting, Directing & Movement  
Professor Emeritus

**Terry Weber** Acting, Voice Professor Emeritus

# GRADUATE STUDENTS

## CLASS OF 2025

**Allison Bucher**, Sound and Media Design

**Alex Heder**, Costume Design

**Michaela Lochen**, Scenic Design

**Amoirie Perteet**, Sound and Media Design

**Sophie Smrcka**, Scenic Design

**Kaelyn Williams**, Costume Design

**Mitch Wilson**, Lighting Design

## CLASS OF 2026

**Grace Belt**, Acting

**Gabriela Bulka**, Acting

**Yashashvi Choudhary**, Acting

**Clay Cooper**, Acting

**Denzel Dejournette**, Acting

**Deepika Jayan**, Acting

**Sammy Pontello**, Acting



EAST TENNESSEE'S #1 NEWS SOURCE

# 10 NEWS

Always honest. Always local.  
Always straight from the heart.

**John Becker**

**Robin Wilhoit**

**WATCH WEEKDAYS AT 5PM | 6PM | 11 PM**

**Todd Howell**  
CHIEF METEOROLOGIST





FROM  
**CHOPIN**  
TO  
**COLTRANE**  
TO  
**CITY HALL**

WUOT brings you the best of classical, jazz, and local news along with your favorite NPR programs. Tune in today at 91.9 FM, stream online at [WUOT.org](http://WUOT.org), or download the WUOT mobile app.

WUOT 91.9 fm  
[wuot.org](http://wuot.org)  @wuotfm



east tennessee  PBS

YOUR PARTNER  
IN SUPPORT  
FOR THE ARTS

During the 2021-2022 season, PBS offered more than 250 hours of new arts and cultural programming

HELP US  
GIVE BACK



Source: NielsenPOWERLives+7/9/20/21-9/1822, M-SU8p-11p, P2+ programreachona1-minute qualifier at 50 percent unification; arts, culture, drama, and personal history genres.

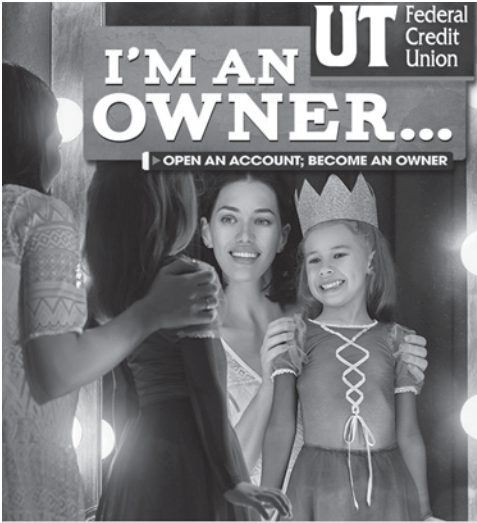

**I'M AN OWNER...** **UT** Federal Credit Union  
 | OPEN AN ACCOUNT; BECOME AN OWNER

**FEEL LIKE THE STAR OF THE SHOW AT UT FEDERAL CREDIT UNION!**

- Checking, Savings
- Mortgages, Equities
- Vehicle Loans
- Personal Loans
- Share Certificates
- Financial Planning
- HSAs, IRAs
- Safe Deposit Boxes
- Full Business Suite
- ...and more!

**UTFCU.ORG | (865) 971-1971**

Federally insured by NCUA. Equal housing lender. MLO#408460.



**CLARENCE BROWN THEATRE**

AT THE UNIVERSITY OF TENNESSEE

**STAY** *Connected*



Leave a review of your theatre-going experience on Trip Advisor!



# Aubrey's

**KNOX AREA LOCATIONS**

**CEDAR BLUFF . LENOIR CITY  
 MARYVILLE . OAK RIDGE  
 PAPERMILL . POWELL  
 STRAWBERRY PLAINS**

**VISIT** [aubreysrestaurants.com](http://aubreysrestaurants.com)

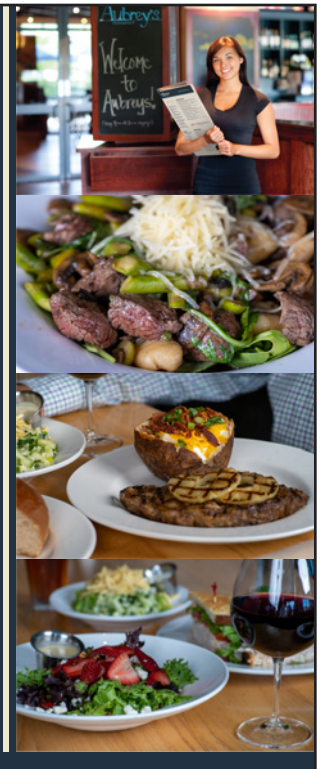



# Find, convert and keep customers.

Our proven record of innovation and performance drives results. Accelerate your business with LocaliQ's digital marketing solutions.

Learn more at [localiq.com](https://localiq.com)



## ROTARY INSPIRING THE WORLD

Come and visit a Rotary Club of Knoxville meeting. We meet every Tuesday at noon at the Crowne Plaza Hotel, where we hear great speakers and enjoy social networking and camaraderie. Founded in 1915, we are Knoxville's oldest and largest service club, with around 150 members and always looking for more. The club is apolitical and secular, welcoming members from all communities. Each year our club:

Awards \$20,000 college scholarships

Recognizes two Knox County teachers with \$500 awards and \$250 gift certificates

Supports End Polio Now, Rotary International's signature project

Sustains clean water projects in 115 villages in Thailand

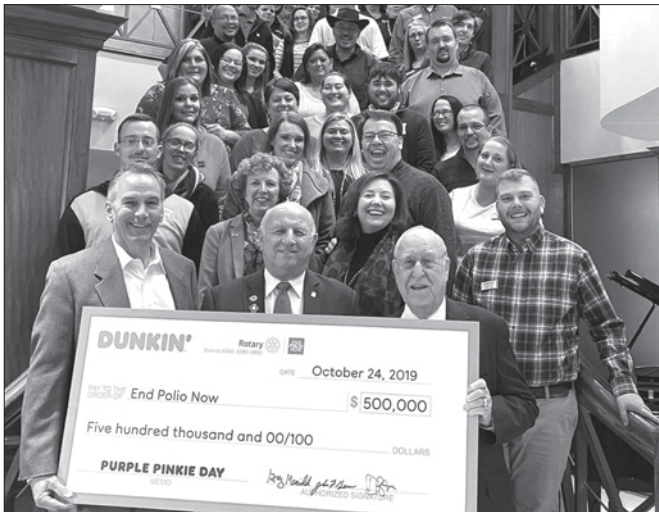

Learn more at [www.knoxvillerotary.org](http://www.knoxvillerotary.org)



AVAILABLE NOW AT YOUR COUNTY CLERK'S OFFICE

**\$35**

# BACK THE ARTS WITH THE NEW ARTS PLATE

**SUPPORT ARTS IN YOUR SCHOOLS AND COMMUNITY**

No need to wait until your tags expire, you can exchange your license plate anytime. Fees will be prorated  
For more information about specialty license plates, visit [tn.gov/revenue/vehicle](http://tn.gov/revenue/vehicle)

The Arts & Culture Alliance thanks the Clarence Brown Theatre for participating in Penny Performances, giving every child in Knox County, (including home and private-schooled student,) an opportunity to attend arts and culture events/activities at the maximum cost of ONE PENNY when accompanied by an adult (during the 2023/2024 academic school year).

**[www.PENNY4ARTS.com](http://www.PENNY4ARTS.com)**

**JULY 8-19**

# 2024

**ACTING WORKSHOP**

SUMMER



# CLARENCE BROWN THEATRE



## CBT ARTIST ENDOWMENT

Did you enjoy Peter Oylo as "Hank" in *Hank Williams: Lost Highway*? What about the unforgettable Dale Dickey as "Mrs. Lovett" in *Sweeney Todd*? Donations to the CBT Artists Endowment enable us to invite theatre professionals from across the globe to our local stages and classrooms. And not just professional actors you see on stage, but professional designers, directors, and stage managers that work behind the scenes with our undergraduate and graduate students, enhancing the training of their artistic career paths in live theatre.

Want to learn more?



Photos L to R:  
Peter Oylo in *Hank Williams: Lost Highway*,  
Dale Dickey in *Sweeney Todd*; David  
Kortemeier and AbbeySeigworth in  
*A Midsummer Night's Dream*; Charles  
Pasternak in *Hamlet*; by Brynn Yeager

## FOUNDING DONORS:

Roy & Paulette Aaron  
Joyce & Charlie Brakebill  
Thomas A. Cervone & Susan Creswell  
Dr. Nancy E. Duckles  
Dr. Kent & Susan Farris  
Dr. Howard C. Filston & Sandra K. Stoutt  
Calvin & Rebecca MacLean  
Sheena M. McCall  
Townes Lavidge Osborn  
Bob & Margie Parrott  
In Honor of Susan Deubel Becker,  
Professor Emerita, UT, History  
and Women's Studies  
Professor Emeritus Dick Penner  
& Professor Emerita Doris Ivie  
Stuart & Kate Riggsby  
Elisabeth & William Rukeyser  
Alan Solomon, M.D.  
Liz & Wes Stowers  
David & Alice Torbett  
Dr. Ronald C. & Peggy E. Turner

## CONTRIBUTORS supporting the guest artists and guest designers for KINKY BOOTS:

Barbara E. Lederer  
Franklin Everett Robinson  
Townes Lavidge Osborn  
W. David J. Torbett  
Lee & Tina Riedinger  
Charles F. Brakebill  
Liz Stowers  
Sara Philips

CLARENCE BROWN THEATRE

# SOCIETY

## MEMBERSHIP INFORMATION

The CBT Society has come a ways since its early days. What hasn't changed though is the vital investment CBT Society members provide for the Clarence Brown Theatre's programs and activities, year after year.

**Become a member today and make a difference in the next generation of theatre artists!**



# 2023/2024 CBT SOCIETY MEMBERS

For additional information or to join, please contact us at [CBTSociety@utk.edu](mailto:CBTSociety@utk.edu)

## Artists Circle

Dr. Meagan Elizabeth Dennison  
Mrs. Laura Kimsey Eshbaugh  
Pamela and James Given  
The Lederer Family  
Cynthia Moxley and Alan Carmichael  
Jeffrey W. Navel  
Linda Brakebill Norris  
Townes Lavidge Osborn  
and Robert S. Marquis  
Linda & Terry Tyler

## Producers Circle

Anne G. Armstrong  
Jennifer S. Banner  
Dr. John M. and Connie L. Begovich  
Dr. Myrwood and Susan Besozzi  
Larry and Jeanie Brakebill  
Drs. John T. Bushore  
and Betsy Haughton  
Dr. Peter J. Campbell  
Bonnie C. Carroll  
Elizabeth Carroll  
Dr. Jimmy G. and Ileen Cheek  
Kenneth T. and Jane Creed  
Drs. Joseph C. and Jayne C. De Fiore  
Nancy Duckles and Cameron Sears  
Roy H. Cooper, Jr.  
Dr. Jeffrey Eberting  
Dr. Stuart B. Elston  
Mrs. Patricia Ann Ezzell  
Dr. R. Kent and Susan Farris  
Dr. Stanton and Alison Garner  
Rosemary Gilliam  
Donna Geckler-Solod  
Tara and Scott Halstead

Michael J. Higdon  
John and Susan Hoffman  
Julie Howard and Ted Flickinger  
Erica Lyon and Dylan Jones  
Susan and Jerry Kornegay  
Drs. Theresa Lee Love  
and Jacob F. Love  
Maureen Dunn McBride  
and Neil G. McBride  
Margie Nichols and John Gill  
Dr. Stanley and Hei Park  
Dr. Vaughan and Meredith Peccolo  
Patricia Roux-Sharp  
Rev. Susan Sgarlat  
John and Delores R. Sorey  
Capt. Kenneth Stark  
and Nancy Voith  
Alice Torbett  
Donna Wertz  
Dr. Dale C. and Wendy Wortham  
Dr. Lee Riedinger and Mary Zuhr

## Director's Circle

Jeff and Marilyn Cheek  
Joe Hoagland and Vickie Ellis  
Donna R. and Randall L. Riggs  
Robin C. Turner

## Rising Star

Jay and Sandra Aldrich  
Jeffery and Laura Allen  
Will and Rebecca Brewer  
John L. Butler  
Drs. Reid and Olga Crumpton  
Leann Dickson

Dr. Howard C. Filston  
and Sandra K. Stoutt  
Dr. Thomas C. Hood  
David and Nancy Keith  
Dr. Jeffrey D. Kovac  
Ms. Mary Clare Long  
Sheena McCall  
Tom Mercier  
Dr. Samantha Ann Murphy  
Marsha Mitchell  
Sara A. Phillips  
James D. and Emily J. Plemmons  
Ms. Susan M. Roberts  
Carol and Jeffrey Stratton  
Alexander Waters

## Leading Player

Andrea Anderson  
Ms. Virginia L. Caperton  
Amy Caponetti  
Karen and Brooks Clark  
Joan A. Clevenger  
Michael Combs  
Dr. Tim and Pat Ezzell  
Mr. Christopher Reed Herbstritt  
Julie C. Lohnes  
Calvin and Rebecca MacLean  
John D North  
Janet Parkey  
Vladimir Protopopescu  
Bonnie Ownley and Neil Quigley  
Pedro Tomás and Roger Roark  
Dr. Robert N. Trigiano  
Georgiana Vine  
Deborah and Chris Welsh



WUTK FM • 90.3 THE ROCK

**VOLUNTEER  
RADIO**

Voted Knoxville's BEST Radio Station 18 years in a row!

Blank News "Knoxville's Finest Radio Station" 2015-2023

The Funhouse w/Rob & Derek "Best Personalities" 2023

Rock Solid Sports "Best Radio Sports Show" 2023

**CELEBRATING 41 YEARS IN 2023!**

**Modern Rock  
Local Music  
Specialty Shows**

**ROCKIN' EARS  
FOR 41 YEARS!**

WUTK is proud to be a media sponsor of CBT's 2023/2024 Season of amazing performances.

**MAKE A DONATION**

to help keep listener supported WUTK on the air at [wutkradio.com](http://wutkradio.com)!

On the Air and Streaming 24.7.365 [WUTKRADIO.COM](http://WUTKRADIO.COM)  
or listen on your free TuneIn app 

Follow us:    

# CLARENCE BROWN THEATRE

## 2023/2024 ADVISORY BOARD MEMBERS

**Julie Howard**, Chair  
**Alexander Waters**, Chair Elect  
**Margie Nichols**, At-Large  
**Will Brewer**, At-Large

Jennifer Banner	Michael Higdon	Susan Sgarlat
Larry Brakebill	Julie Howard	John Sorey
Will Brewer	Delphia Howze	Pedro Tomás
Amy Caponetti	Erica Lyon	Alice Torbett
Lisa Carroll	Maureen Dunn McBride	Robin Turner
Jeff Cheek	Margie Nichols	Terry Tyler
Brooks Clark	John North	Georgiana Vines
Katharine Pearson Criss	Sara Phillips	Alexander Waters
Leann Dickson	Vladimir Protopopescu	Donna Wertz
Danielle Ely	Lee Riedinger	Melanie Wood
Pamela Given	CortneyJo Sandidge	Wendy Wortham
Amy Morris Hess		

### **Emeritus**

Joe De Fiore  
Susan Farris  
Sheena McCall  
Townes Lavidge Osborn

### **Ex Officio**

Kenneth Martin  
Tom Cervone  
Holly Jackson-Sullivan  
Jan Simek  
Stephanie Wall





## MARIAN BROWN'S CIRCLE MEMBERSHIPS

(\$100) includes the following benefits:

- Personal scripts of *The Moors*, *The Giver*, & *Anon(ymous)*
- New Marian Brown's Circle tote
- Listing on the CBT website, and in the CBT & Lab Theatre programs
- Invitation to attend the Literary Lunches (lunch provided)
- Invitation to attend Page2Stage events
- One guest pass (to be used for one Literary Lunch)

### LITERARY LUNCHES (included in membership):

- ***The Moors*** | Sat. October 28th, 12pm-2pm
- ***The Giver*** | Sat. February 24th, 12pm-2pm
- ***Anon(ymous)*** | Sat. March 30th, 12pm-2pm

### PAGE2STAGE EVENTS

- **Murder at the Southern Depot**  
Saturday, September 2nd - Downtown Knoxville (*additional \$25 event fee*)  
Hour-long walking tour with local historian Laura Still featuring history and legends about Knoxville's Southern Railway Station and surrounding areas.
- **New Play Staged Reading**  
Saturday, November 11th - LAB Theatre  
Join Artistic Director Ken Martin for an exclusive staged reading of the new play *Delilah* by Joe Sutton in consideration for a future CBT season!
- **Broadway Drag Brunch**  
Saturday, April 20th - CBT Lobby (*additional \$25 event fee*)  
Put on your Kinky Boots for this not-to-be-missed brunch featuring Knoxville's finest drag artists performing your favorite Broadway numbers!  
One word: FABULOUS!

For more information, please contact us at  
**Marian\_Brown\_Circle@utk.edu** or call David Ratliff at  
**(865) 974-8287.**

# CLARENCE BROWN THEATRE

Thank you to our most generous 2023/2024 Season supporters.



Bob & Margie  
Parrott



Knox County  
Tourism Consortium



Mildred Haines and William Elijah Morris Lecture Endowment Fund



Sponsors as of August 2023

# CBT THANK YOU

Every gift, big or small, makes an impact on our students, our faculty and staff, the Clarence Brown Theatre, and the arts in this community. No matter the fund, we wanted to say thank you to our supporters. Contributions listed below are through February 2024. For corrections to your acknowledgement name, please contact Shelly Payne at [shellypayne@utk.edu](mailto:shellypayne@utk.edu)

Jay and Sandra Aldrich  
Terry D. Alford and Michael Nunley  
Jeffery and Laura Allen  
Dr. Robert C. Alley  
Andrea Anderson  
Anne G. Armstrong  
Jennifer S. Banner  
Anne N. Becker  
Dr. John M. and Connie L. Begovich  
Phyllis Belanger  
Dr. Myrwood and Susan Besozzi  
Charles F. Brakebill  
Larry and Jeanie Brakebill  
Catherine Brewer  
Micah Shane Brewer  
Will and Rebecca Brewer  
Jon Brock and Lofton Stuart, Jr.  
Estate of Clarence Brown  
Sarah Elizabeth Burke  
Gretchen Burleigh-Johnson  
Drs. John T. Bushore  
and Betsy Haughton  
John L. Butler  
Dr. Peter J. Campbell  
Ms. Virginia L. Caperton  
Amy Caponetti  
Bonnie C. Carroll  
Bonnie Carroll and Roy Cooper, Jr.  
Elizabeth Carroll  
Tom Cervone and Susan Creswell  
Dr. Jimmy G. and Ileen Cheek  
Jeff and Marilyn Cheek  
Brooks and Karen Clark  
Philander Claxton and Ludmila  
Veliotsinskaya  
Joan A. Clevenger  
Col. Ken and Joan Clevenger  
Michael Combs  
Roy H. Cooper, Jr.  
Elizabeth A. Craig  
John R. Craven  
Kenneth T. and Jane Creed  
Betsey Creekmore  
Drs. Reid R. and Olga Crumpton  
Marianne Custer  
Donna Davis and Ivan Beltz  
Drs. Joseph C. and Jayne C. De Fiore

Nancy DeCosta  
Susan I. Denning  
Dr. Meagan Elizabeth Dennison  
and Jeffrey Navel  
Dr. Gina Di Salvo and  
Mr. Jeffrey Tinley, Jr.  
James E. Diamond  
Dale Dickey  
Leann Dickson  
Steve Drevik  
Phyllis N. Driver  
Nancy Duckles and Cameron Sears  
Dr. Jeffrey and Virginia Eberting  
Cindy Eckert  
Robert and Barbara Eldridge  
Joe Hoagland and Vickie Ellis  
Dr. Stuart B. Elston  
Mrs. Laura Kimsey Eshbaugh  
Dr. Timothy Paul and Patricia Ann Ezzell  
Dr. R. Kent and Susan Farris  
Edgar and Lynn Faust  
Major Norman E. and Doris Featherston  
Dr. Howard C. Filston  
and Sandra K. Stoutt  
Lewis and Cynthia Foster  
Cissie Franklin  
Doug and Gigi Franklin  
Elizabeth Franklin  
Ms. Anna Caroline Franz  
Debra Lynn Freeberg  
Dr. Stanton and Alison Garner  
Charles P. Giambrone  
Margie Nichols and John Gill  
Rosemary Gilliam  
Pamela and James Given  
Jenny Glover  
Great West Casualty Company  
Rebecca Allen Greene  
Madeline E. Grimes  
Maurice and Cathy Grizzell  
Tara and Scott Halstead  
Katie Elise Harrill  
Patricia W. Hart  
Lane S. Hays  
Charlotte Headrick  
Merrit and Joan Heminway  
Ruth C. Henderson

Mr. Christopher Reed Herbstritt  
William Brandon Herriage  
Amy Morris Hess  
Michael J. Higdon and Scott Bird  
John and Susan Hoffman  
Dr. Thomas C. Hood  
Julie Howard and Ted Flickinger  
Arthur P. Jones, Jr.  
James and Debbie Jones  
David and Nancy Keith  
Dr. Gregg and Sherry Kesterson  
Susan and Jerry Kornegay  
Dr. Jeffrey D. Kovac  
Lt. Cdr. Allen Landers  
and Ronald D. Porter  
Janet and William Larson  
Stephen LaVie  
Barbara E. Lederer  
The Lederer Family  
Drs. Theresa Lee Love and Jacob F. Love  
Lawrence and Kay Leibowitz  
Irena Linn  
Julie C. Lohnes  
Ms. Mary Clare Long  
Laura Michelle Lucas  
Robert and Rebecca Luper  
Erica Lyon and Dylan Jones  
Calvin and Rebecca MacLean  
Dr. Robert R. Madigan  
Nancy and Chuck Maland  
Kenneth and Julia Martin  
Gerda Mayo  
Lisa Mayo  
Maureen Dunn McBride  
and Neil G. McBride  
Sheena McCall  
Susan McGuire  
Susan McMillan  
Millie P. Meese  
Tom Mercier  
Amanda Middleton  
Dr. Charles L. Mitchell  
Marsha Mitchell  
Cynthia Moxley and Alan Carmichael  
Dr. Samantha Ann Murphy  
Jeffrey W. Navel  
Mr. John Nelson

# CBT THANK YOU

James Dale Newburn  
Debbie Allen Nixon  
Linda Brakebill Norris  
John D North  
Kitty Ann Norton  
Townes Lavidge Osborn  
and Robert S. Marquis  
Bonnie Ownley and Neil Quigley  
Dr. Richard L. Pacelle  
and Mrs. Fenton Martin  
Dr. Stanley and Hei Park  
Janet Parkey  
Susan M. Parrott  
Ryan and Erin Pate  
Joseph and Shelly Payne  
Dr. Vaughan and Meredith Peccolo  
G. Michael and Pamela Phillips  
Linda Phillips  
Sara A. Phillips  
Chris Pickart  
James D. and Emily J. Plemmons  
Ronald C. Plybon  
Judith Poulson  
Vladimir Protopopescu  
Betsy Quinn  
Stacy Ray  
Dr. Caleb Joseph Redding  
Dr. Lee Riedinger and Mary Zuhr  
Lee & Tina Riedinger  
Donna R. and Randall L. Riggs  
Mary Giles Ritchie  
Lauren Roark and Spencer Christensen  
Ms. Susan M. Roberts  
Patricia Roux-Sharp  
Carol Jane Rule  
Diana and Robert Samples  
Beverly A. Schneider  
Bryan and Brandi Self  
Rev. Susan Sgarlat  
Judith Ann and Robert W. Shaw  
Steven and Hana Sherman  
Herbert and Mona Shumate  
Harry Siler  
James and Melinda Simmons  
Tana and John Slater  
David Snider and Theresa Tunnell  
Donna Geckler-Solod  
Dr. Gordon and Sheila Soper  
John and Delores R. Sorey  
John and Linda Stebbins  
Taylor Christiansen Stiles

Liz and Wes Stowers  
Jeffrey and Carol Stratton  
Julie Anna Summers  
Brooke M. Swart  
Benjamin Paul Sweely  
Donald Thorne  
John A. Tirro  
Pedro Tomás and Roger Roark  
Douglas and Marilyn Toppins  
Alice Torbett  
W. David J. Torbett  
Nadine Trainer  
Roger and Susan Travis  
Dr. Robert N. Trigiano  
Robin C. Turner  
Linda & Terry Tyler  
Donna Dixon Tyrrell  
Owen Vallejo  
Lynn M. Venafró  
Georgiana Vines  
Capt. Kenneth Stark and Nancy Voith  
Stephanie and Tyler Wall  
William and Sara Walter  
Alexander Waters  
Erick and Laura Weber  
Terrence and Jenni Lamm Weber  
Christopher Weddig  
and Melissa Caldwell-Weddig  
Deborah and Chris Welsh  
Donna Wertz  
Brooke Wilbanks  
Dr. D. Douglas Wilson  
and Rhonda H. Wilson  
Lora Alexandra Wilson  
Travis D. Wilson  
Jonathan Wimmer and Kelly Johnson  
Dr. Laura Morris Winton  
Dr. Basil N. and Katherine P. Wolfe  
Cecil Burg Woody  
Dr. Dale C. and Wendy Wortham  
Michael G. Wright  
Kenton Yeager and Casey Sams

## MARIAN BROWN'S CIRCLE

David Andrews  
Gayle Burnett  
Karen Clapp  
Deborah Emery  
Margie Gill  
John Hoffman

Julie Howard  
Virginia Kerwin  
Jerry Kornegay  
Susan Kornegay  
Sharon Kreis  
Steve Krempasky  
Stephen LaVie  
Karen Lesieur  
Angela Masini  
Vanessa McAfee  
Maureen McBride  
Sheena McCall  
Jeffrey Navel  
Linda Norris  
James Peterson  
Sara Phillips  
Elizabeth Pollock  
Donna Riggs  
Helen Sirett  
Robin Smith  
Julie Thornburg  
Alice Torbett  
Linda Tyler  
Terry Tyler  
Georgiana Vines  
Nancy Voith  
Donna Wertz  
Shelly Wilson  
Cheryl Zamora

## CORPORATE, FOUNDATION AND GRANT SUPPORT

Arts & Cultural Alliance  
Aubrey's  
City of Knoxville  
The Department of the Treasury  
Mildred Haines and William Elijah  
Morris Lecture Endowment Fund  
Knox County  
Knox County Tourism Consortium  
Merchant & Gould  
Bob and Margie Parrott  
Pilot Company  
Rotary Club of Knoxville  
Tennessee Arts Commission  
The Shubert Foundation, Inc.  
UT Federal Credit Union

# 2023/2024

## CORPORATE, FOUNDATION & GRANT PROFILES



Headquartered in Knoxville, Tenn., **Pilot Company's** mission is to make life better for America's drivers. With more than 650 locations nationwide, Pilot Company is the largest retail operator of travel centers in North America. At Pilot Company we believe it is essential to give back to the community. Our founder, Mr. James A. Haslam II, established our philanthropic spirit when he started the company in

1958. Our employees all take part in giving their time, talents and efforts to various organizations throughout the year. Together we work to make our communities better places to work, play and live. Visit [www.pilotflyingj.com](http://www.pilotflyingj.com) for more information.



CITY OF KNOXVILLE

**City of Knoxville** - Knoxville's roots run deep and strong.

The city has served as the hub of the region since its founding in 1791. The best of its Appalachian heritage remains today — a strong work ethic, a family-centered community, and an intense respect for the natural beauty that envelops the region. The metropolitan Knoxville area was ranked the "best place to live in the United States and Canada" among cities with a population of fewer than 1 million. The ranking came from the Millennium edition of Places Rated Almanac. The results confirmed what most in this area have known for a long time - Knoxville is one of the best cities in the country!



### **Knox County Tourism Consortium**

The Clarence Brown Theatre is a proud member of the **Arts & Culture Alliance's Knox County Tourism Consortium**, joining with 24 arts and culture organizations who deliver more than 4,000 tourism geared events and activities. The visitors the consortium attracts to Knox County bring millions of dollars into the county as they patronize local restaurants, shops, vendors, and hotels. Pre-pandemic, the consortium attracted visitors from all fifty states and international visitors from more than 80 countries to Knox County, bringing nearly \$18 million into the county with them. Visitors from surrounding East Tennessee counties have added more than \$16 million. The consortium supports

\$12 million in jobs and pays \$18 million more to local vendors.



KNOX COUNTY  
TENNESSEE

**Knox County** is a county in the U.S. state of Tennessee. As of the 2010 census, the population is 432,226. Its county seat and largest city is Knoxville. The county is at the geographical center of the Great Valley of East Tennessee. Near the heart of the county is the origin of the Tennessee River at the union of the Holston and French Broad Rivers. Knox County was created on June 11, 1792 by Governor William Blount from parts of Greene and Hawkins counties, and has the distinction of being one of only eight counties created during territorial administration. It is one of nine United States counties named for

American Revolutionary War general and first United States Secretary of War Henry Knox. Parts of Knox County later became Blount (1795), Anderson (1801), Roane (1801), and Union (1850) counties.



# 2023/2024

## CORPORATE, FOUNDATION & GRANT PROFILES



**The Department of the Treasury** is the executive agency responsible for promoting economic prosperity and ensuring the financial security of the United States. The Department is responsible for a wide range of activities such as advising the President on economic and financial issues, encouraging sustainable economic growth, and fostering improved governance in financial institutions. The Department of the Treasury operates and maintains systems that are critical to the nation's financial infrastructure, such as the production of coin and currency, the disbursement of payments to the American public, revenue collection, and the borrowing of funds necessary to run the federal government. The Department works with other federal agencies, foreign governments, and international financial institutions to encourage global economic growth, raise standards of living, and to the extent possible, predict and prevent economic and financial crises. The Treasury Department also performs a critical and far-reaching role in enhancing national security by implementing economic sanctions against foreign threats to the U.S., identifying and targeting the financial support networks of national security threats, and improving the safeguards of our financial systems.

**The Mildred Haines and William Elijah Morris Lecture Endowment** supports campus visits of lecturers and scholars in all disciplines in the College of Arts and Sciences. The dean of the college solicits proposals from departments and academic programs for the use of the funds, appoints an advisory committee to review and make recommendations regarding the proposals, and makes awards to the successful proposals. The advisory committee has a representative from the humanities, the social sciences, the natural sciences and the arts faculties of the college. The committee selects a chairperson from among its members. Committee members serve two-year terms and may be reappointed at the discretion of the dean.



**The Shubert Foundation, Inc.**, was established in 1945 by Lee and J.J. Shubert, in memory of their brother Sam and is dedicated to sustaining and advancing the live performing arts in the United States, with a particular emphasis on theatre and a secondary focus on dance. They are the nation's largest funder dedicated to unrestricted funding of not-for-profit theatres, dance companies, professional theatre training programs and related service agencies. The Shubert Foundation is especially interested in providing support to professional resident theatre and dance companies that develop and produce new American work.



The **Tennessee Arts Commission**, was created in 1967 by the Tennessee General Assembly with the special mandate to stimulate and encourage the presentation of the visual, literary, music and performing arts and to encourage public interest in the cultural heritage of Tennessee. TN Arts Commission Governing Policies can be found here. The mission of the Tennessee Arts Commission is to cultivate the arts for the benefit of all Tennesseans and their communities. Our vision is a Tennessee where the arts inspire, connect and enhance everyday lives. The Commission is supported by in part by the National Endowment for the Arts.



Protecting genius  
everywhere.

Providing legal solutions in the areas of patents, trademarks, copyrights, litigation, and trade secrets.

**Knoxville Office: 865.380.5960**

Atlanta | Denver | Los Angeles | Minneapolis | New York | Washington, D.C.  
[merchantgould.com](http://merchantgould.com)