

Margaret Atwood's

ALIAS GRACE

Adapted for the stage by
Jennifer Blackmer

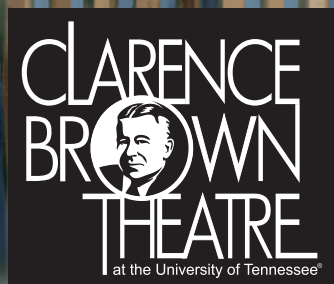

East Tennessee's
Professional Regional Theatre

SEPTEMBER 26 - OCTOBER 14, 2018

clarencebrowntheatre.com



presents

ALIAS GRACE

By **Margaret Atwood**

Adapted for the stage by **Jennifer Blackmer**

The Ballad of Grace Marks

Lyrics by **Margaret Atwood** and **Jennifer Blackmer**; Music by **Jane Baxter Miller**

Performed by **Jane Baxter Miller**

Design, Piecing, and Quilting by **Gail Moehlman**

Directed by **Karen Kessler**

Scenic Designer
Becca Johnson

Costume Designer
Erin Reed

Lighting Designer
Jordan Vera

Sound Designer
Joe Court ♦

Text/Dialect Coach
Kathy Logelin

Intimacy Director
Casey Sams

Fight Choreographer
John Sipes

Stage Manager
Delaynie Rizer

Producing Artistic Director
Calvin MacLean

Managing Director
Tom Cervone

Alias Grace, by Margaret Atwood, ©1996 O.W. Toad Ltd.
Published by Nan A. Talese, an imprint of Doubleday Books
Currently available in an Anchor Trade Paperback edition
Permission for adaptation and performance granted by Author.

Alias Grace was first produced by Rivendell Theatre Ensemble, Chicago, Illinois.

Clayton Foundation | cf



Mildred Haines and
William Elijah Morris
Lecture Endowment Fund



♦ The Designer in LORT Theatres are represented by **United Scenic Artists**, Local USA-829 of the IATSE.

MARGARET ATWOOD



Margaret Atwood at the
2015 Texas Book Festival

Margaret Atwood was born in 1939 in Ottawa, and grew up in northern Ontario and Quebec, and in Toronto. She received her undergraduate degree from Victoria College at the University of Toronto and her master's degree from Radcliffe College.

Margaret Atwood is the author of more than forty books of fiction, poetry, and critical essays. Her latest book of short stories is *Stone Mattress: Nine Tales* (2014). Her *MaddAddam* trilogy – the Giller and Booker prize-nominated *Oryx and Crake* (2003), *The Year of the Flood* (2009), and *MaddAddam* (2013) – is currently being adapted for HBO. *The Door* is her latest volume of poetry (2007). Her most recent non-fiction books are *Payback: Debt and the Shadow Side of Wealth* (2008) and *In Other Worlds: SF and the Human Imagination* (2011). Her novels include *The Blind Assassin*, winner of the Booker Prize; *Alias Grace*, which won the Giller Prize in Canada and the Premio Mondello in Italy; and *The Robber Bride*, *Cat's Eye*, *The Handmaid's Tale* – which became a TV series

with MGM and Hulu – and *The Penelopiad*. Her new novel, *The Heart Goes Last*, was published in September 2015. Forthcoming in 2016 are *Hag-Seed*, a novel revisitation of Shakespeare's play *The Tempest*, for the Hogarth Shakespeare Project, and *Angel Catbird* – with a cat-bird superhero – a graphic novel with co-creator Johnnie Christmas (Dark Horse Comics). Margaret Atwood lives in Toronto with writer Graeme Gibson.



CHARACTERS

GRACE MARKS, 31, convicted of murdering Nancy Montgomery and Thomas Kinnear, but has amnesia of the events in question. Imprisoned for her crimes when she was just sixteen, Grace has been incarcerated for fifteen years, following the commutation of her original sentence to death by hanging.

SIMON JORDAN, 35, American psychologist. Simon has spent a great deal of time researching and advocating for humane treatment of the mentally ill, and has plans to open a private asylum in his native United States.

MRS. RACHEL LAVELL, 54, wife of the Governor of Kingston Penitentiary. Endlessly curious but stifled by her gender, Mrs. Lavell enjoys taking on “projects”.

MARY WHITNEY, 16, Grace's close friend from her first service position in the Alderman Parkinson home.

NANCY MONTGOMERY, 24, Thomas Kinnear's housekeeper.

JEREMIAH, a traveling peddler.

THOMAS KINNEAR, 32, gentleman and businessman, Grace's employer.

JAMES MCDERMOTT, 21, stable-hand to Thomas Kinnear.

CAST

Brenda Orellana	Grace Marks
Brian Gligor *	Simon Jordan
Katie Norwood Alley	Mrs. Rachel Lavell
Emily Cullum	Mary Whitney
Emily Helton	Nancy Montgomery
Tim Decker *	Jeremiah
Collin Andrews	Thomas Kinnear
Brady Moldrup	James McDermott

TIME: 1859

PLACE: ONTARIO, CANADA

SETTING: The mansion on the grounds of the Kingston Penitentiary, and various locations within Grace's memory. The two primary locations — the home of Mrs. Rachel Lavell, and the home of Thomas Kinnear — appear effortlessly as Grace recalls them.

ACT I - 65 minutes

ACT II - 60 minutes

This production has one 15-minute intermission.

Contains mild adult language.



* The actors appear through the courtesy of **Actors' Equity Association**, the Union of Professional Actors and Stage Managers in the United States.



Please take a moment to fill out a brief survey about your experiences at *Alias Grace*. Your feedback helps us better know our audiences, offer more programming and increases funding opportunities for the CBT. Thank you in advance!

JENNIFER BLACKMER



Photo by Kenton Waltz

Jennifer Blackmer is the 2015 PEN/Laura Pels International Foundation for Theatre Emerging American playwright. Based in the Midwest, she is a Professor of Theatre and Associate Provost for Entrepreneurial Learning at Ball State University. Her plays have been seen in New York, Los Angeles, Minneapolis, Indianapolis, Berkeley and St. Louis, and her work has been developed by Seven Devils, Activate Midwest, Nashville's Ingram New Works Lab, Illinois Shakespeare Festival and The Lark. Plays include *Human Terrain* (Mustard Seed Theatre, 5th Wall Theatre, Broken Nose Theatre), *Unraveled* (Theatre Unbound, Nashville Repertory Theatre), *Alias Grace* (Ball State University, Illinois Shakespeare Festival); *Delicate Particle Logic*

(Indra's Net, The Playwrights' Center, Break-a-Leg Productions at CUNY Graduate Center, NYC), and *Borrowed Babies* (Activate Midwest). Jennifer's screenplay for *Human Terrain* is a 2016 winner of the Tribeca Film Institute/Alfred P. Sloan Foundation Filmmaker Fund. Her work has been a finalist for the David Charles Horn Prize for Emerging Playwrights (Yale Drama Competition), the Fratti-Newman Political Play Contest, the Firehouse Festival of New American Theatre, the O'Neill National Playwrights' Conference and Jennifer was shortlisted for the Princess Grace Award and the Shakespeare's Sister Fellowship. She is currently developing *Human Terrain* as a motion picture with B Powered Films in Los Angeles. Recent directing credits include the American premiere of *Lost: A Memoir* at Indiana Repertory Theatre, and numerous productions at Ball State University.



East Tennessee's
Professional Regional Theatre

Playbill Advertising

Join us and enjoy targeted, affordable advertising that will give you valuable business exposure to more than 38,000 patrons of the art.

For information on advertising, please contact Robin Conklin at rconkli1@utk.edu or call **865.974.2497**.

FROM THE DIRECTOR

The journey of working with Jennifer Blackmer on this adaptation of *Alias Grace* – a book we both love by a writer we both love – over the last 3 years is hard to encapsulate into a trenchant, concise director's note. I know because I've written and deleted at least 7 almost completed notes. The story belongs to Grace and Jen and, of course, Ms. Atwood. I cannot improve on it with an explanation of how or why we did what we did. Ms. Atwood is a brilliant writer and created a brilliant character in Grace. Jen is also a brilliant writer who imagined a telling of this story for the stage. She rigorously and doggedly sifted through the book and created a script that is a theatrical distillation of this wide ranging novel. And I am the one lucky enough to be given the chance to bring Grace's story to life. So, I will let our Grace speak for herself.

Because all adaptations end up leaving so many wonderful words unused, below are some of my favorite quotes from the book that don't reside in our theatrical telling.

"...I was shut up inside that doll of myself, and my true voice could not get out."
— Margaret Atwood, *Alias Grace*

"I would like to be found. I would like to see. Or to be seen. I wonder if, in the eye of God, it amounts to the same thing."
— Margaret Atwood, *Alias Grace*

"The difference between a civilized man and a barbarous fiend—a madman, say - Lies, perhaps, Merely in a thin veneer of willed self-restraint."
— Margaret Atwood, *Alias Grace*

"...he often talked to himself and he was the best conversationalist he knew;..."
— Margaret Atwood, *Alias Grace*

"Men such as him do not have to clean up the messes they make, but we have to clean up our own messes, and theirs into the bargain."
— Margaret Atwood, *Alias Grace*

"What is believed in society, is not always the equivalent of what is true;"
— Margaret Atwood, *Alias Grace*

Karen Kessler

ACTORS



KATIE NORWOOD ALLEY

(Mrs. Rachel Lavell) is delighted to be treading the boards again after a ten-year hiatus. An alumnus of the UT Theatre program, Katie co-founded The

Actors Co-op and co-created eight seasons of thought-provoking productions. She was last seen playing Katherine in the CBT's *The Secret Rapture* in 2008. Performance favorites include *Marisol*, *The Importance of Being Earnest*, *Abundance*, *Hamlet*, *Whose Afraid of Virginia Woolf?* and *Measure for Measure*. Currently, Katie teaches and directs the talented students at Bearden High School and loves being mom to her beautiful children, Devin and Caroline.

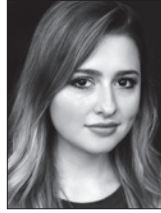

EMILY CULLUM

(Mary Whitney) is thrilled to be making her Carousel debut at the CBT! She is a senior at UTK this year, double majoring in Journalism/Electronic Media and Theatre. You

might have recently seen her as Jessica Goldman in the CBT's production of *This is Our Youth*, or Gowdie Blackmun in *The Love Talker* at Flying Anvil Theatre. She is also a part of the Chancellor's Honors Program, All Campus Theatre, and participates in UTK's Mock Trial team. She would like to thank her parents, her little sis, her dog, and her friends for their love and support. She would also like to thank Karen for the opportunity, the faculty for their ongoing encouragement, and all of her love to the cast and crew.



COLLIN ANDREWS

(Thomas Kinnear) is excited to be in his first production in the Carousel Theatre. Originally from Orange County, California where he received his BFA in Acting, Collin has

also worked in Winona, MN with the Great River Shakespeare Festival. He has come to Knoxville to pursue an MFA in Acting at UTK. His most recent role was Remy/Jason in the Flying Anvil Theatre's production of *The Legend of Georgia McBride*. You may have seen him as Bob Cratchit in last year's production of *A Christmas Carol* at the CBT. Some of his other credits include Philip Lombard in *And Then There Were None*, Sebastian in *Twelfth Night*, and Claudio in *Much Ado About Nothing*.



TIM DECKER

(Jeremiah) is delighted to make his CBT debut in *Alias Grace*. Other recent stage work includes *Mary Stuart* and *Romeo & Juliet* at Chicago Shakespeare Theatre, *Stop.Reset* at The

Goodman, and a four-year run as Sam Phillips in the original production of *Million Dollar Quartet* at The Apollo Theatre in Chicago. Film and TV work include the soon to be released feature film *Slice* with Chance the Rapper, *Chicago Med* (NBC) *Chicago Fire* (NBC) *Empire* (FOX) and two seasons on *Boss* (STARZ).

ACTORS



BRIAN GLIGOR

(Simon Jordan) is an Artist-in-Residence this year with the CBT. You'll also see him in *A Christmas Carol*, *King Charles III*, and *The Madwoman of Chaillot*. He is also teaching Acting

Technique and Introduction to Theater at UT. His credits include the National and Japan tours of *RENT*, as well as other regional productions across the country. Past CBT credits include *The 39 Steps*, *Three Sisters*, *South Pacific*, *A Midsummer Night's Dream*, and *Spamalot*, among others. Brian's television credits include *All My Children*, *Guiding Light*, and *One Life to Live*, as well as several independent features. Brian is also a proud UT Alumni. He is a member of Actors Equity and SAG-AFTRA. www.BrianGligor.com



EMILY HELTON

(Nancy Montgomery) is a senior in UT's Theatre program. Previous UT stage credits include: *Mr. Burns: A Post Electric Play*, *South Pacific*, *The Crucible*, *A Christmas Carol*, *Top*

Girls, and *Blue Window*. You may also have seen her at Flying Anvil Theatre in *The Great American Trailer Park Musical* or *Mary's Wedding*. When not in rehearsals or emailing professors for deadline extensions, she can be found at Knoxville Children's Theatre teaching and playing with Knoxville's youth. To Casey, Carol, Katy, Molly and her mother, she gives her sincerest, warmest, snuggliest thanks for being strong women and true educators. And lastly, to her father, she says: "Good beer matters."



BRADY MOLDRUP

(James McDermott) First, shout out to his family; Mom in her trips to and from Haiti, Dad in his new job with Collegiate Abbey on campus, Kylie & Tim in the Nashville music scene,

Kelsey & Tom in Dallas with Young Life and the newest Brown Bag restaurant, Cooper with his graphic design skills, Colby in his last year at Bearden High -see *Anything Goes!*-, Kahler running hard with cross country as a freshman, and Kiki killing his first year at West Valley playing soccer. Brady is studying Theatre. You may have seen him before in *The Dream of the Burning Boy*, *South Pacific*, *Mary & Joseph's Baby*, *Big River*, or BOSS Dance.



BRENDA ORELLANA

(Grace Marks) is honored to come back to the Clarence Brown Theatre and have her third production be this incredible story. You may recognize her in last year's production of *A*

Christmas Carol playing the sweet "Martha Cratchit" and "Robby the Stockfish" in the hilarious *Urinetown*. Originally from Los Angeles, California, Brenda is a second year MFA Acting candidate at UT. Brenda holds her BA in Theatre Acting and Performance from California State University, Long Beach. Some of her theatre credits include: "W" in *Lungs*, "Vera/Evil Tina" in *She Kills Monsters*, "Flamingo" in *Bird in the Hand* (California Repertory Theatre), "Alice Ayres" in *Closer* (The Sherry Theatre in Hollywood), "Carol/Lilian" in *Museum*, "Diana/Lucille" in *The American Clock* (Citrus Little Theatre). Some devised work includes *In the Telling* and *Over the Midnight Moon* (Cal Rep). She'd like to thank her family, her partner and her mentors for their unending support, to Karen for her marvelous guidance, and finally, to you all for coming to support the theatre arts.

ARTISTS



KAREN KESSLER

(Director) is happy to be back at the Clarence Brown Theatre where she previously directed *Hank Williams: Lost Highway*. She directed the world premiere of *Alias Grace* at

Rivendell Theatre in Chicago, a company that she helped found almost 25 years ago. Karen is a proud ensemble member of Chicago's iconoclastic A Red Orchid Theatre Company where she has directed *The Nether*, *Solstice*, *The Opponent* (a show that moved off-Broadway to the 59E59 Street Theatre in New York), *Gagarin Way*, *Mr. Kolpert*, *Louis Slotin Sonata*, *Pumpgirl*, and *Blasted*. Other Chicago credits include: *The Underpants* by Steve Martin, *War* by Roddy Doyle, *A Number* by Carol Churchill, and *Hamlet*. Credits outside of Chicago include: *Henry V*, *The Three Musketeers*, *Scapin*, *Macbeth*, *A Midsummer Night's Dream*, *The Taming of the Shrew* and *All's Well That Ends Well* at the Illinois Shakespeare Festival; *Macbeth* at the Notre Dame Shakespeare Festival; *Measure for Measure* at the Connecticut Repertory Theatre; and *Glengarry Glen Ross* at the Northern Stage Ensemble in Newcastle, UK. Karen is a professor of directing and Shakespeare at Ball State University.

BECCA JOHNSON

(Scenic Designer), is a third-year MFA Scenic Design candidate. She is from Four Oaks, North Carolina and attended East Carolina University for her undergraduate degree. She was also the Scenic Designer for *This is Our Youth*, *Blue Window*, and *Alabama Story* here at the Clarence Brown Theatre. She has really enjoyed working on this show and would like to thank everyone involved for a successful production!

ERIN REED

(Costume Designer), originally from St. Louis, Missouri, Erin is a third-year MFA Costume Design candidate at the University of Tennessee, Knoxville. This is her third design with the Clarence Brown Theatre. Most recently, Erin has had the opportunity be the costume designer for *Peter and the Starcatcher* (Clarence Brown Theatre). Her other credits include: assistant costume design for *The Strangers* (Clarence Brown Theatre); *A Winter's Tale* (Shakespeare Festival St. Louis); *A Christmas Carol* (Repertory Theatre of St. Louis); *A Midsummer Night's Dream* (Shakespeare Festival St. Louis); and *Disgraced* (Repertory Theatre of St. Louis); costume designer for *Moon Over Buffalo* (Insight Theatre Company); and *Stage Door* (Browning Mainstage Theatre, The Conservatory of Theatre Arts at Webster University).

JORDAN VERA

(Lighting Designer) is a third-year MFA Lighting Design candidate. Jordan has recently designed *Top Girls*, *Blue Window* and *Urinetown* here at the Clarence Brown Theatre. He has also designed for North Carolina Stage company's production of *Jeeves takes a Bow* and Oakridge Playhouse's production of *The Marvelous Wonderettes*. Before his time at the Clarence Brown, he has designed for The California State Summer Arts Festival, and the Miami Summer Opera Music Festival. More of his work can be found on his website www.JveraDesigns.com. Jordan is always humbled and excited to be working alongside a great group of artistic collaborators in his fourth show design at the Clarence Brown Theatre, and hope's you enjoy the show as much as he has.

ARTISTS

JOE COURT

(Sound Designer) is excited to return to the Clarence Brown! He has spent the last 22 years working professionally as a sound designer, engineer, and educator. His work has been heard in Chicago (TUTA, A Red Orchid, Mary-Arrchie, Emerald City, and many, many more), New York (59E59, Off-Broadway, NYC), Los Angeles (REDCAT at the Disney Concert Hall), McCarter Theatre Center (Princeton, NJ), Great Lakes Theatre (Cleveland, OH), Virginia Stage Company (Norfolk, VA), Actors Theatre of Indiana, and the Idaho, Lake Tahoe, and Illinois Shakespeare Festivals. As an educator he has taught at Virginia Tech, and the University of Chicago, and is currently on faculty at Ball State University. Joe is an artistic associate with TUTA theatre, Chicago. From 2008 until 2016, Joe served as sound engineer for the Chicago production of the Tony Award-winning musical *Million Dollar Quartet*. He received 3 Joseph Jefferson Award nominations for his design work. Member, USA 829.

KATHY LOGELIN

(Text/Dialect Coach) is a dialect and text coach based in Chicago. Recent Chicago credits include *20,000 Leagues Under the Seas*, *Moby Dick* and *Treasure Island* at Lookingglass Theatre Co., *Birdland* with Steep Theatre, *Alias Grace* with Rivendell Theatre Ensemble, *Beauty's Daughter* with American Blues Theatre, *Pygmalion* with Oak Park Festival Theatre, *Last Train to Nibroc* with Haven Theatre and *The Mutilated* at A Red Orchid Theatre. Regional credits include *Moby Dick* at Arena Stage, The Alliance, and South Coast Repertory, *Boeing Boeing* with Indiana Repertory Theatre, and *R&J Damascus*, *One Man, Two Guvnors*, *Noises Off*, *A Christmas Carol*, and *Peter and the Starcatcher* with TheatreSquared. International credits include *Persuasion* with Chamber Opera Chicago, U.K. tours 2013-2017, Edinburgh Festival Fringe 2015. Kathy holds a B.S. in Acting from Illinois State University.

JOHN SIPES

(Fight Choreographer) is a Professor in the Department of Theatre at the University of Tennessee. Before joining the UT faculty, John was a Director and the Resident Movement

Director/Fight Choreographer for the Oregon Shakespeare Festival for sixteen seasons. Prior to his residency at the Oregon Shakespeare Festival, John was a Director and Movement Director/Fight Choreographer for the Illinois Shakespeare Festival for twelve seasons and served as the Festival's Artistic Director for five seasons. John is a certified actor/combatant with the Society of American Fight Directors.

CASEY SAMS

(Intimacy Director) is Head of Undergraduate Studies in Theatre at UT, where she works in both the Graduate and Undergraduate programs teaching Movement and Acting. In addition to the CBT, she's had the great fortune to direct, choreograph or be the movement coach at such theatres as Cincinnati Playhouse in the Park, The Repertory Theatre of St. Louis, Milwaukee Repertory Theatre, The Round House Theatre (DC), The Utah Shakespearean Festival, PlayMakers Repertory Company (Chapel Hill), Virginia Stage Company (Norfolk), Knoxville Opera Company, and Vermont Stage Company (Burlington). Favorite projects include: *Top Girls*; *Mr. Burns*, *A Post-Electric Play*; *The Who's Tommy*; *A Year with Frog and Toad*; *Underneath the Lintel*; and *Peter and the Starcatcher*.

DELAYNIE RIZER

(Stage Manager) is a senior at UT, where she is working towards a BA in Theatre and is double minoring in English and Women's Studies. She is also an AEA candidate for stage management. She last stage managed *The Dream of the Burning Boy* at the CBT, and spent this summer working at the Oberlin Summer Theatre Festival (OSTF). Past CBT Credits as an ASM: *A Lesson Before Dying*, *The Crucible*, *A Christmas Carol*, *Top Girls*, *Three Sisters*, and *Alabama Story*. Other credits: (The Word Players) *A Laura Ingalls Wilder Christmas* (SM); (Nashville Children's Theatre) *Aladdin Jr.* (SM); and *Joseph and the Amazing Technicolor Dreamcoat* (ASM). OSTF: *Romeo & Juliet* (SM); *Little Women* (ASM). Much love to her parents. For Sophie Scholl.

ARTISTS

CALVIN MacLEAN

(Producing Artistic Director) is in his thirteenth year as Theatre Department Head and CBT Company Producing Artistic Director. CBT productions he has directed include: *A Flea in Her Ear*, *The Life of Galileo*, *The Secret Rapture*, *A Streetcar Named Desire* (with Dale Dickey), *Amadeus* (with the Knoxville Symphony Orchestra), *Kiss Me, Kate*, *Sweeney Todd* (with the Knoxville Symphony Orchestra and Dale Dickey), *Our Country's Good*, *The Threepenny Opera*, *The Open Hand*, *The Crucible*, and *Candide* (with the Knoxville Symphony Orchestra). Cal was the Artistic Director of the Illinois Shakespeare Festival for eleven seasons. Professionally active in Chicago, his productions – mostly at the Famous Door Theatre – earned several Joseph Jefferson Awards for Outstanding Production and Direction. Most notable was Joshua Sobol's *Ghetto*, a production that ran for seven months and honored with four Jeff Awards including for Outstanding Direction of a Play. Cal has served as President of the University/Resident Theatre Association and is a member of the National Theatre Conference. He and his wife Rebecca are the proud parents of Sam and Rachael.

TOM CERVONE

(Managing Director) is honored to be back at the CBT following a five-year hiatus, during which he served as Executive Director for both Dogwood Arts and the Historic Tennessee Theatre Foundation. Prior to that, Tom spent 23 years at the Clarence Brown Theatre, 17 of which as managing director (1995-2012). Throughout that time, he was very active within the UTK community and was the 2010 recipient of the Chancellor's Citation for Outstanding Service to the University. Tom has served, and continues to serve, on non-profit boards throughout the East TN region and was appointed to the Foundation Board of West Liberty University, his alma mater. He is a proud member of the Actors' Equity

Association. Tom holds his undergraduate degree in Speech and English Education with an emphasis in Theatre from West Liberty University in West Virginia and a Master of Fine Arts and an MBA from UT. He is a graduate of and was the Class Representative for the Leadership Knoxville class of 2011. He was inducted into his undergraduate alma mater's Class of 2015 Wall of Honor.



United
Real Estate | Solutions

Moving, Always...Moving!



**TRACYE JAHN,
REALTOR®**

agentinredrealty.com

**Just TEXT Tracye
865.776.8518**

office: 865.444.2400

*Your full-time,
experienced
Real Estate Advisor.*

PRODUCTION CREW

MANAGEMENT

Assistant Director

Margaret Hobbs

Stage Management Assistant

Helena Jordan

COSTUMES

Wardrobe Supervisor

Elizabeth Aaron

Wardrobe Crew

Carrie Garrison

Tyler Trent

Olivia Williams

SCENERY

Deck Crew

Raley Dunston

Allison Flanary

Mclane Zaitz

Crew Swing

Bailee Boisclair

Mick Woodward

LIGHTING

Assistant Lighting Designer

Helen Garcia-Alton

Light Board Operator/

Production Electrician

Sean Mines

SOUND

Sound Board Operator

Marissa Reece

MAKING PROGRESS POSSIBLE

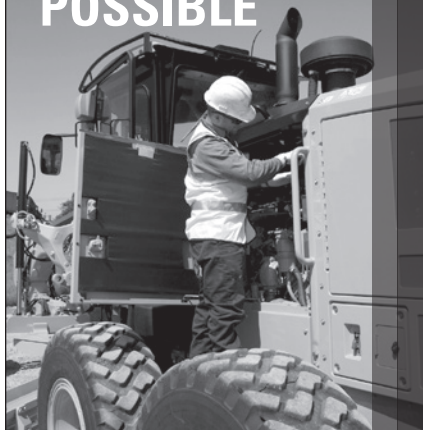

As a locally owned company serving the construction industry in East Tennessee since 1960, Stowers Machinery Corporation is proud to support the gifted artists at the Clarence Brown Theatre and the talented folks in our company who help our customers do what they do best. Visit our website at stowerscat.com or call us at **865-546-1414** to learn how we're built to support the success of all the folks who make progress possible in this community.

BUILT FOR IT.™

© 2014 Stowers Machinery Corporation. All rights reserved.
© 2014 Caterpillar. All rights reserved. CAT, CATERPILLAR, BUILT FOR IT, their respective logos, "Caterpillar Yellow," the "Power Edge" trade dress as well as corporate and product identity used herein, are trademarks of Caterpillar and may not be used without permission.

Stowers



"The Art of Real Estate"



Christian A. Merrill

MBA, RCS-D™, SRES,
ABR®, REALTOR®

*"30+ years of Real Estate
experience and the power of
Realty Executives Associates
to work for you today!"*

10255 Kingston Pike • Knoxville, TN 37922
Bus: (865) 693-3232 • eFax: (865) 244-3657
Cell: (865) 414-6884
christian@christianmerrill.com
www.christianmerrill.com



Each Office Independently Owned & Operated.

STAY *Connected*

2018 Certificate of Excellence



Leave a review of your theatre-going
experience on Trop Advisor!



clarencebrowntheatre.com

F. E. TRAINER
CONSTRUCTION, INC.
FINE HOMES
REMODELS

fetconstruction.com
(865) 522-2423



CBT STAFF

ADMINISTRATION

Producing Artistic Director -

Calvin MacLean

Managing Director - **Tom Cervone**

Business Manager - **Stephanie Wall**

Marketing & Communications Director -

Robin Conklin

General Manager - **Shelly Payne**

Administrative Specialist -

Charlotte Holland

Accounting Specialist - **Jill Baker**

IT Specialist - **Mark Spurlock**

Graphic Designer - **Julie Anna Summers**

Archival Photographer - **Brynn Yeager**

PATRON SERVICES

Patron Services Manager - **Sarah Burton**

Box Office Manager -

Morgan Moody

Lead House Manager - **David Ratliff**

Patron Service Associates -

Callie Bacon, Madeline Lewis,

McKinley Merritt, Danielle Pressley,

Ethan Roeder, Jared Sanchez,

Meg Sutherland, Eric Thompson

and **Lauren Whiteman**

ENGAGEMENT/DEVELOPMENT

External Relations & Community

Development Manager -

Amanda Middleton

Grants and Outreach Manager -

Hana Sherman

Tours, Workshops - **David Brian Alley**

Summer Acting Workshops, Talk Backs -

Terry Silver-Alford

PRODUCTION

Production Manager - **Susan L. McMillan**

Production Stage Manager - **Patrick Lanczki**

Assistant Production Manager/

Rentals Coordinator - **Rachel Jarnigan**

COSTUMES

Costume Shop Manager - **Melissa Caldwell-Weddig**

Cutter/Draper - **Kyle Andrew Schellinger**

Costumers - **Elizabeth Aaron, Amber Williams,**

Ellen Bebb and Mari DeCuir

Costume Assistants - **Caitlyn Axsom,**

Margo Birdwhistell, Luna Brewer, John Merritt,

Erin Reed, Quinn Phillips and John Merritt

ELECTRICS

Electrics Shop Manager - **Travis Gaboda**

Master Electrician - **Jon Mohrman**

Lighting Assistants - **Helen Garcia-Alton,**

Lisa Bernard, Bailee Boisclair, Bill Miller,

Sara Oldford, Alice Trent and Jordan Vera

SCENERY

Technical Director - **Don Conard**

Assistant Technical Director - **Jason Fogarty**

Master Carpenter - **Jerry D. Winkle**

Senior Carpenter - **Wes Smith**

Carpenter - **Jelena Andzic and Rebecca Johnson**

Assistant Carpenter - **Molly Rodabaugh**

Scenic Charge Artist - **Jillie Eves**

Scenic Artist - **Katie Moseley**

Painter - **Katherine Stepanek**

PROPERTIES

Prop Shop Supervisor/Prop Master - **Christy Fogarty**

Lead Properties Artisan - **Sarah Gaboda**

Props Assistants - **Carrie Ferrelli, Joe LaCombe,**

Sean Mines, Kathryn Nabors, Christine Osborne

and **Katie Stepanek**

SOUND

Resident Sound Designer and

Sound Shop Supervisor - **Mike Ponder**

I'M AN UT Federal Credit Union
OWNER...
| OPEN AN ACCOUNT, BECOME AN OWNER

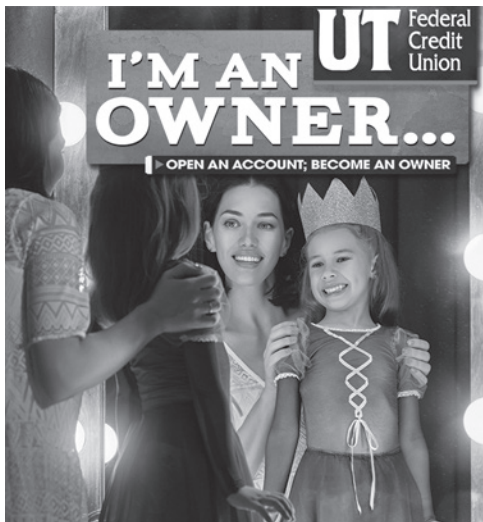

**FEEL LIKE THE STAR OF THE SHOW
AT UT FEDERAL CREDIT UNION!**

- Checking, Savings
- Mortgages, Equities
- Vehicle Loans
- Personal Loans
- Share Certificates
- Financial Planning
- HSAs, IRAs
- Safe Deposit Boxes
- Full Business Suite
- ...and more!

UTFCU.ORG | (865) 971-1971

Federally insured by NCUA. Equal housing lender. MLO#408460.

*The personal touch with 42 years experience!
Why call anyone else?*



ASSOCIATES



Howard Grower, Broker

National Association of Realtors, Emeritus 2017

Meridian Building

109 Northshore Drive ■ Suite 200 ■ Knoxville, TN 37919

Office 865.588.3232 ■ Fax 865.251.3232

Cell 865.705.0969 ■ hgrower@aol.com

www.HowardGrower.com

Independently Owned & Operated



Sales ■ Listings ■ Leasing & Management

Aubrey's

REAL COMFORT. REAL FOOD. REAL GOOD.



OUR LOCATIONS

CEDAR BLUFF 865-691-0504

LENOIR CITY 865-986-3113

MARYVILLE 865-379-8800

OAK RIDGE 865-685-0821

PAPERMILL 865-588-1111

POWELL 865-938-2724

STRAWBERRY 865-465-7636

PLAINS



It may be the fresh produce delivered to our back door. Or the coffee that's roasted in Maryville. Or an evening lit up with the conversation of good friends and family. Whatever the "best" part of your Aubrey's Meal, we can make one promise for sure. On the comfort scale, it'll be a 10.



www.aubreysrestaurants.com

Clarence Brown Theatre

SOCIETY

2018.2019

MEMBERSHIP INFORMATION

Join the CBT Society family today. Members enjoy countless benefits, in addition to playing a vital role in our success. Go behind-the-scenes on exclusive CBTS tours, see the initial production designs at the first read-through, or join us on another memorable trip to New York City.

The Clarence Brown Theatre thrives because of loyal patrons like you, yet ticket sales alone only cover a nominal 27% of our annual operating budget. CBT Society memberships act as our annual fund and help provide financial support for the CBT's programs and activities. A portion of all memberships is tax-deductible.

**Help make
professional theatre
come to life
in Knoxville!**



Artists Circle

\$2,500 +

Benefits listed below, plus:

- Intimate Dinner with the Producing Artistic Director

Producer Circle

\$1,000 - \$2,499

Benefits listed below, plus:

- Invitation to the annual Donor Appreciation Party
(This event honors a member of the Knoxville community with the CBT Community Champion Award.)
- ★ CBT will donate up to 10 tickets to a non-profit organization of your choice, upon request*
(excludes *Candide*, *Lab Theatre* production, and *Opening Nights*; subject to availability)

Director Circle

\$750 - \$999

Benefits listed below, plus:

- VIP Parking (*first-come, first-served*)
- ★ CBT Society tumbler with unlimited refills for the 2018/2019 Season*

Rising Star

\$500 - \$749

Benefits listed below, plus:

- Pair of complimentary vouchers for a performance during the 2018/2019 Season* (excludes *Candide*, *Lab Theatre* production, and *Opening Nights*)
- ★ \$20 Concessions card to be used during the 2018/2019 Season* (*only for Rising Star level and above*)

Leading Player

\$250 - \$499

- ★ Reserved seating in the Carousel & Lab Theatre shows (*first-come, first-served*)
- ★ \$10 Concessions card to be used during the 2018/2019 Season* (*only for Leading Player level*)
- Invitation to the annual NYC Theatre Trip - April 11-14, 2019
- Invitation to Season Opening Celebration - August 31, 2018
- Exclusive newsletter - *CBT Society Pages*
- Listing in the CBT Mainstage & Carousel playbills, and on the CBT website
- Invitations to first read-through and design presentations
- Personal behind-the-scenes tours

*This benefit affects tax deductibility.

★ NEW benefit

Interested? Visit us at clarencebrowntheatre.com/cbtsociety or call (865) 974.5654



ROTARY INSPIRING THE WORLD

for more than 100 years

The Rotary Club of Knoxville is the oldest and largest service club in Knoxville with over 200 members. Rotary is a secular, non-political organization open to every race, creed, and culture. Our mission is to build goodwill, better understanding, and peace within our community and around the world, while encouraging the highest ethical standards in all vocations. The club provides annual college scholarships for area students, supports community and international humanitarian service projects in six countries, and sponsors Rotary International Scholars and Rotary Peace Scholars.

◆◆◆ AND DID YOU KNOW ◆◆◆

Rotary is the world's oldest and largest service organization for business and professional leaders. There are 1.2+ million Rotary members in 35,000+ clubs in 200 countries around the world. RCK members spearheaded the original campaign to create The Great Smoky Mountains National Park. RCK collaborates on humanitarian projects in Hungary, South Africa, Zimbabwe, India, Mauritania, & Thailand.

In Knoxville, RCK provides annual arts education outreach grants to Clarence Brown Theatre, Knoxville Symphony Orchestra, Knoxville Opera and the Knoxville Museum of Art to help underprivileged children attend live performances and programs. Worldwide, Rotary members have contributed over 2 BILLION dollars to help eradicate polio and have immunized more than 2.5 billion children in 122 countries.

*And after 104 years in Knoxville, we're just getting started!
To learn more, please visit our website at www.knoxvillerotary.org*

Thank you to our 2018 CBT Gala Sponsors

Spotlight Sponsor

EST 8 TE



The Lederer Family

Red Carpet Sponsor



Cal and Rebecca MacLean / Tom Cervone and Susan Creswell

Sheena McCall / Susan Sgarlat and Charles Fels

Margie Nichols and John Gill • Townes Osborn and Bob Marquis

Sara Phillips • Lee Riedinger / Georgiana Vines

Liz and Wes Stowers • Alice Torbett

Ron and Peggy Turner • Dale and Wendy Wortham

Leading Role Sponsor



WillisTowersWatson

Baker, Donelson, Bearman, Caldwell-Berkowitz • Charlie Brakebill

Larry and Jeanie Brakebill • Brooks and Karen Clark

LeAnne and John Dougherty / Angela Masini and Terry Grove

Kent and Susan Farris • Amy Morris Hess • Neil McBride and Maureen Dunn McBride

Whitney Ray-Dawson and Channing Dawson • Todd Richesin and Bobby Brown

Kay Stoutt and Howard Filston • Joe Trahern and Peggy Gates

Save the Date for the 2019 CBT Gala

Friday, May 17 at The Mill & Mine



welcome

Lighthouse Knoxville

Spotlight on Your Event!

Parties | Weddings | Rehearsal Dinners
Meetings | Corporate Events
Fundraisers | Reunions

Full Service On-Site & Off-Site Catering

865-247-6072 | lighthouseknoxville.com

6800 Baum Drive, Knoxville, TN

DEPARTMENT OF THEATRE FACULTY

Calvin MacLean

Department Head & Professor

Bill Black

Associate Head & Professor, Costume Design

Kate Buckley

Associate Professor, Directing

Jed Diamond

Head, Acting & Associate Professor, Acting

Gina Di Salvo

Assistant Professor, Theatre History
& Dramaturgy

Abigail Langham

Assistant Professor, Voice Production

Joe Payne

Associate Professor, Sound and Media

Christopher Pickart

Associate Professor, Scene Design

Lauren Roark

Assistant Professor, Costume

Casey Sams

Head, Undergraduate Studies
& Associate Professor, Movement

John Sipes

Professor, Acting, Directing & Movement

Terry Weber

Head, Graduate Studies and
Professor, Acting/Voice

Kenton Yeager

Professor, Lighting Design

David Brian Alley

Lecturer, Acting

Kerri Ann Considine

Lecturer, Theatre History

Brian Gligor

Lecturer, Acting

Steve Sherman

Lecturer, Acting

Terry Silver-Alford

Senior Lecturer, Music Theatre

Katy Wolfe

Lecturer, Voice

Jillie Eves

Artist-in-Residence

Carol Mayo Jenkins

Artist-in-Residence

Misty G. Anderson

Professor of English, Adjunct Faculty

Stanton B. Garner, Jr.

Professor of English, Adjunct Faculty

GRADUATE STUDENTS

Helen Garcia-Alton - Lighting Design

Collin Andrews - Acting

Jelena Andzic - Scenic Design

Jade Arnold - Acting

Margo Birdwhistell - Costume Design

Edgar Equia - Acting

Carrie McDaniel Ferrelli - Scenic Design

Rebecca Johnson - Scenic Design

John Merritt - Costume Design

Bill Miller - Lighting Design

Chandler Oppenheimer - Sound Design

Brenda Orellana - Acting

Brittany Marie Pirozzoli - Acting

Erin Reed - Costume Design

Owen Squire Smith - Acting

Katie Stepanek - Scenic Design

Alice Trent - Lighting Design

Jennifer Vassell - Acting

Jordan Vera - Lighting Design



B97.5

*your life,
your music*

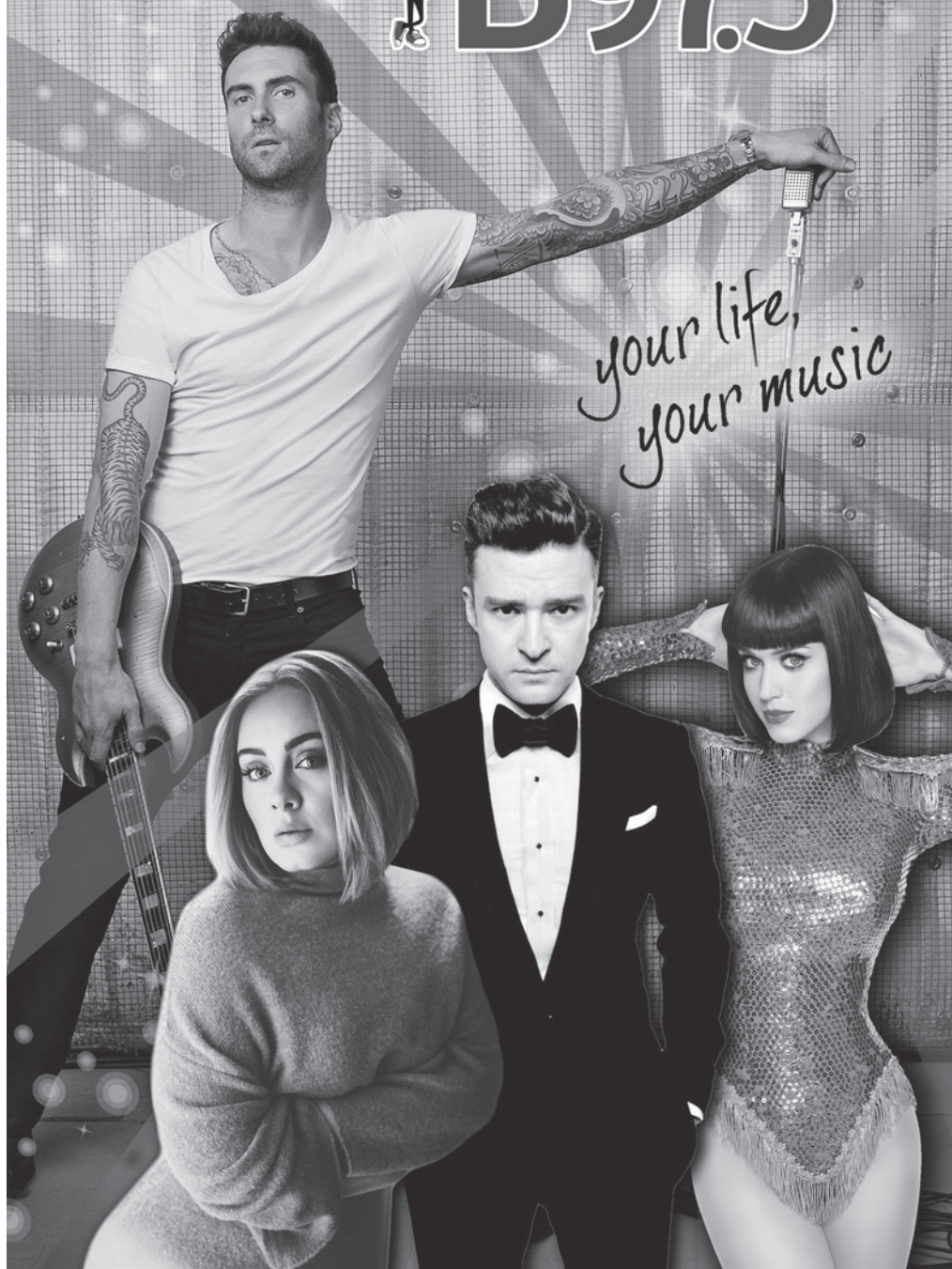



“...Supporting
and enriching
social, educational,
cultural and
economic life”

Clayton Foundation | **cf**

Supporting Community Dreams.

The Clayton Family Foundation | www.clayton.org



SchaadTM
companies

Mainstage Series

2018 SEASON SPONSOR 2019

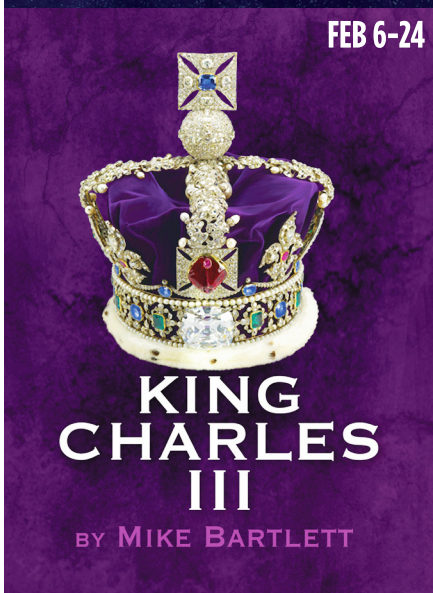
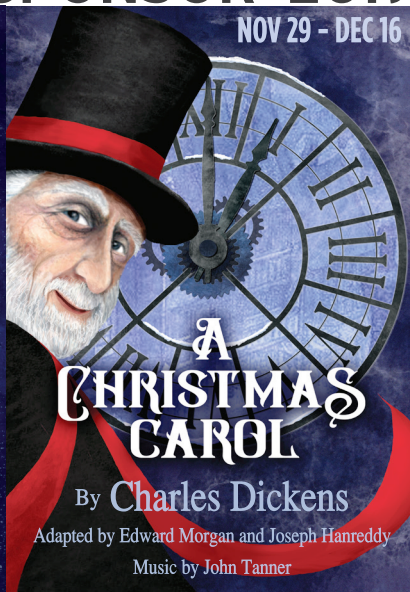
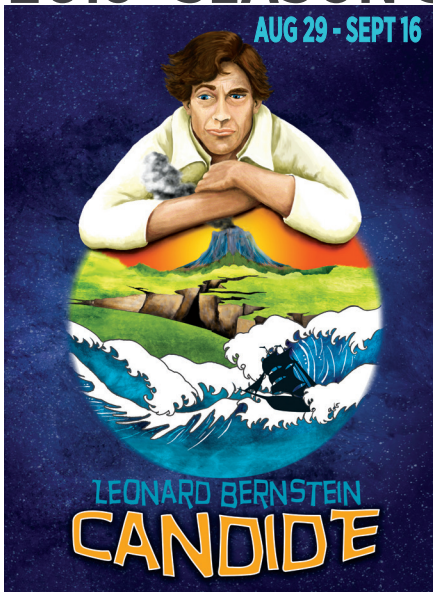

www.schaadcompanies.com

CONCESSIONS



OFFERINGS



COOKIES

Chocolate Chip Cookies \$4
classic recipe! — pack of 2

Peanut Butter Cookies \$4
with chocolate chips — pack of 2

Lemon Thumbprint Cookies \$4
shortbread cookies with lemon icing — pack of 3

Mini Oatmeal Cream Pies \$4
two mini oatmeal cream pies with marshmallow icing

CHOCOLATES

Oreos dark | milk \$4
pack of 2

Graham Crackers dark | milk \$4
pack of 2

Walking Sticks dark | milk \$4
pretzel, pecans, caramel & chocolate

Potato Chips dark | milk \$4
salty potato chips covered in chocolate

SNACKS

Chips \$2
lays, doritos, cheetos, fritos

Pretzels \$2

Nuts \$2
peanuts, almonds, cashews

Granola Bar \$1

Fruit \$1
apple, banana

MERCHANDISE

Tumbler \$5
cold beverages only

Travel Mug \$7
cold and hot beverages

DRINKS

Soft Drinks \$2



Bottled Water \$2

Coffee regular | decaf \$2

Hot Chocolate \$2

Hot Tea black | green | earl grey \$2

Bottled water and official CBT merchandise with lids are the only items permitted inside the auditorium.

We are proud to support Knoxville's small businesses.



BROADWAY ♦ CONCERTS ♦ CLASSIC FILM ♦ COMEDY ♦ DANCE ♦ AND MORE!

JOIN US AT KNOXVILLE'S GRAND
ENTERTAINMENT PALACE &
EXPERIENCE THE UNFORGETTABLE

TENNESSEE
THEATRE
SINCE 1928

604 S. GAY STREET, KNOXVILLE, TN 37902 ♦ 865.684.1200
TENNESSEETHEATRE.COM

MAGPIES BAKERY

MAGPIESCAKES.COM

865-673-0471

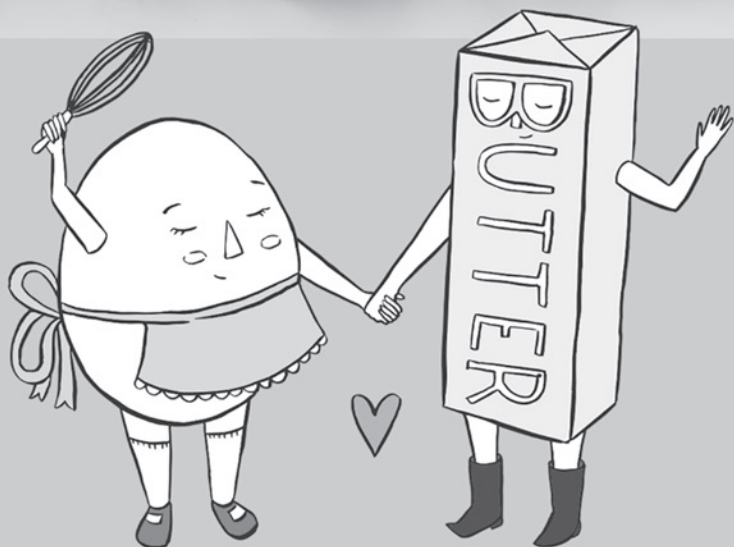

All Butter All the Time

From
CHOPIN
to
COLTRANE
to
CITY HALL

WUOT brings you the best of classical, jazz, and local news along with your favorite NPR programs.

Tune in today at 91.9 FM, stream online at WUOT.org, or download the WUOT mobile app.

91.9
fm WUOT

A SERVICE OF THE UNIVERSITY OF TENNESSEE



CLARENCE BROWN THEATRE

at the University of Tennessee

EAST TENNESSEE'S PROFESSIONAL REGIONAL THEATRE

**Thank you to our most generous
2018/2019 Season supporters.**



Schaad
companies

Mainstage Series



**Jim and Natalie
Haslam**



Clayton Foundation | cf

**Merchant
& Gould**
Guardians of Great Ideas®

ROTARY CLUB OF KNOXVILLE



**Bob and Margie
Parrott**

Stowers



UT Federal
Credit
Union
Your Community Credit Union



**Mildred Haines and
William Elijah Morris
Lecture Endowment Fund**



**Knox County
Tourism Consortium**



ALLIANCE of WOMEN
PHILANTHROPISTS



2018/2019 Support as of August 2018.



For additional information or
to join, please contact us at
cbtsociety@utk.edu or call
865.974.5654.

ARTISTS CIRCLE

Drs. Nancy Duckles
and Cameron Sears
Robert W. Lederer

Cynthia Moxley
and Alan Carmichael
Townes Lavidge Osborn
and Robert S. Marquis

Dr. Jan and Mary Ann Simek
Sandra K. Stoutt
and Dr. Howard Filston
Peggy and Ron Turner
Linda and Terry Tyler

PRODUCER CIRCLE

Drs. Ilse Anderson
and Nicholas Potter
Dr. Lynn and Georgia Blake
Charles Brakebill
Mary Ellen
and Steven Brewington
Dr. Peter and Sandra Campbell
Lisa Carroll
Dr. Jimmy and Ileen Cheek
Chris and Khristan Cimino
Brooks and Karen Clark
Annie and David Colquitt
Christian and Katie Corts
Kimberly Davis
and Dr. Theodore Tsaltas
Wayne and Sylvia Davis
Drs. Joe and Jayne De Fiore
Susan and Kent Farris

Wayne Gildroy
Rosemary Gilliam
Prof. Amy Morris Hess
John and Haverly Hildreth
Drs. John and Terri Hopkins
Julie Howard
and Ted Flickinger
John and Maryann Larese
Dr. Theresa Lee
and Mr. Jack Love
Mark Loudermilk
Susan and Jerry Kornegay
Brenda and Bob Madigan
Neil McBride
and Maureen Dunn McBride
Sheena McCall
Art and Marsha Mitchell
Margie Parrott

Carol and Joe Pelliccia
Sara Phillips
Todd Richesin
and Bobby Brown
Dr. Lee Riedinger
Robert and Diana Samples
Rev. Susan Sgarlat
and Rev. Charles Fels
Patsy Roux Sharp
Alice Torbett
Robin and Joe Ben Turner
Georgiana Vines
Nancy Sharp Voith
and Kenneth A. Stark
Donna and Terry Wertz
Wendy and Dale Wortham

DIRECTOR CIRCLE

Dr. Larry and Jeanie Brakebill
Steve Drevik and Lee Ann Rogers
Kaye Johnson

Dr. Patricia Mohr
Lezah and Burke Pinnell

Liz Stowers
Joe Trahern and Peggy Gates

RISING STAR

Misty Anderson
and John Tirro
Dr. Myrwood Besozzi
Gayle Burnett
Drs. John T. Bushore
and Betsy Haughton
Rick and Joanna Carl
Bonnie C. Carroll
and Roy Cooper, Jr.
Ramsey and Katherine Cohen
Betty and David Craig

Stanton and Alison Garner
Don and Carole Heiser
John and Susan Hoffman
Tom and Ginger Hood
Diane Humphreys-Barlow
and Jack Barlow
Lyle and Trish Irish
Jeffrey and Susan Kovac
Kathryn Lynch
Sandy and David Martin

Dr. Angela Masini
and Terry Grove
Margie Nichols and John Gill
Dr. Bonnie Ownley
and Mr. Neil Quigley
Whitney Ray-Dawson
and Channing Dawson
Donna Solod
Ted and Linda Vallejos
Fran and Don Wheeler

LEADING PLAYER

Ron and Jean Alexander
 Jeff and Laura Allen
 Andrea Anderson
 Carolyn and James Anderson
 Jenny Banner and James Schaad
 Drs. John and Kathy Bohstedt
 Dr. David Brandes
 and Mrs. Marilyn Brandes
 Suzanne Carriere
 Jeff and Marilyn Cheek
 Ken and Joan Clevenger
 Pamela and James Cooke
 Jane and Kenneth Creed
 James and Diane Crook
 Susan Denton
 Drs. Leanne and John Dougherty
 Donald and Nancy Dunning
 Laura and Carl Eshbaugh
 Norm and Ursula Foreman
 Mark and Nan Gaylord
 David and Ann Hake
 Nancy Hays
 Dennis and Kathy Hayward

Christopher
 and Lauren Herbstritt
 Brandon Herriage
 Michael Higdon
 Charlotte and Richard
 Higginbotham
 Dr. and Mrs. Stephen F. Hutchins
 Richard and Ann Ince
 Adolf and Carol King
 Andrew and Dina Kramer
 Stephen LaVie
 Don and Anne Loy
 Susan Martin and Paul Barrette
 Rachel and Earl McClelland
 John and Pam McGill
 Doug McKamey
 Sig and Brenda Mosko
 Robert and Carolynne Moss
 Drs. Samantha Murphy
 and Justin Roby
 Dr. Robert and Mary Ann Nobles
 John North
 Meredith Peccolo
 Saralee Peccolo-Taylor

Rev. William and Sheri Pender
 Carl and Peggy Pierce
 Donna and Randall Riggs
 Thomas and Carol Rosseel
 Ingrid Ruffin
 Frances Scheidt
 Bryan and Brandi Self
 Linda Shahinian
 Dr. Moshe and Ilana Siman-Tov
 Dr. Steve Smith
 and Donald Thorne
 Dr. Alan Solomon
 and Andrea Cartwright
 Sandi Swilley
 Dr. Carol Tenopir
 and Dr. Gerald Lundeen
 Rosalyn and Sheadrick Tillman
 Dr. Robert and Pamela Trigiano
 Alexander Waters
 Tom and Melanie Wood

List includes members who
 have joined from March 2018
 through August 2018.

Want to double your impact with the CBT Society?

Check with your employer to see if they have a **matching gift program** for donations to organizations like the CBT. Hear how easy it is from a current CBT Society member:

"I was thrilled to learn that I could double my gift to the CBT Society by requesting a matching gift from my employer! It was an easy process and one I will do each year going forward! Thankful to work for a company that values the arts and education and has a matching gift program!"

Legacy Giving

The following donors have made a provision to provide support to the Clarence Brown Theatre. We gratefully appreciate their commitment of elevating the CBT to the level of family in their estate plans.

Mr. Charles F. Brakebill
 Mr. Patrick Bryan
 and Ms. Mary Ann Reeves

Dr. Francis M. Gross
 Ms. Sheena McCall
 Ms. Sara A. Phillips

Ms. Kitty Ann Norton
 Dr. Alan Solomon

With a little planning, you can leave your legacy by including a gift to Clarence Brown Theatre in your overall estate or financial plans. Learn the different gift options available to you at giftplanning.utk.edu or call the Office of Gift Planning at 865-974-2370.

CBTS Scholarship Fund

Established by the members of the CBTS to provide scholarships to outstanding UT Department of Theatre Students. Contributions listed below are from August 2017 through July 2018.

Brad and Jennifer Anders
Andrea Anderson
Dr. Paul and Barbara Ashdown
Barbara and Bernie Bernstein
Dr. Lynn and Georgia Blake
Sharon Boyce
 and Albert Woodall, Jr.
Leonard and Doris Brinkman
Dr. Alan Solomon
 and Mrs. Andrew Cartwright
Charles and Lori Chmielewski
Sue and Smiley Clapp
Wayne and Sara Clatterbuck
Drs. Joe and Jayne De Fiore
Mr. Alfred T. Denny
Ms. Lucinda Denton
Dr. Gina Di Salvo
 and Mr. Jeffrey Tinley, Jr.
Drs. LeAnne
 and John Dougherty
Mrs. Anne Dungan

Nancy and Don Dunning
Dr. Samuel and Judy Eddy
Sarah and Greg Eichelman
Laura and Carl Eshbaugh
Susan and Kent Farris
Norm and Doris Featherston
Mr. Brian Gard
Dr. Reid and Nancy Gerhardt
David C. Giles
Judith and Leonard Gray
Dr. James and Alice Green
Dr. George
 and Katherine Harper
Meritt and Joan Heminway
Amy Morris Hess
Jackie and Jacqueline Hill
Lila Honaker
Timothy and Amanda Johnson
Dr. Martha and Michael Keel
Townes Osborn
 and Bob Marquis

Bob Lederer
Amanda Middleton
Virginia and William Morrow
Deborah and Horace Phillips
Dr. John and Betsy Quinn
Dr. David and Jane Schumann
Ms. Anne Siddell
Harry and Carrie Siler
Rita Smith
Carol and Jeff Stratton
Janice and Michael Threlkeld
Alice Torbett
John and Sandra Butler
Dr. Lynn and Georgia Blake
Ann and Robert Underwood
Anthony and Lynn Venafrro
Susan Vernick
Georgiana Vines
Kenton Yeager and Casey Sams
Fred Young Jr.
Steve and Deborah Zimo



Becky Shaw

by Gina Gionfriddo Directed by David Ratliff

Clarence Brown Lab Theatre
www.loversandmadmen.org
October 11 - October 21

LOVERS &
MAD MEN

CBT Artists Endowment

The generosity of the contributors of the CBTS Artists Fund will help to sustain the vision of Clarence Brown into the future.

FOUNDING DONORS

Roy & Paulette Aaron
Joyce & Charlie Brakebill
Thomas A. Cervone
& Susan Creswell
Dr. Nancy E. Duckles
Dr. Kent & Susan Farris
Dr. Howard C. Filston
& Sandra K. Stoutt

Calvin & Rebecca MacLean
Sheena M. McCall
Townes Lavidge Osborn
Bob & Margie Parrott
In Honor of Susan Deubel Becker,
Professor Emerita, UTK, History
and Women's Studies
Professor Emeritus Dick Penner
& Professor Emerita Doris Ivie

Stuart & Kate Riggsby
Elisabeth & William Rukeyser
Alan Solomon, MD
Liz and Wes Stowers
David & Alice Torbett
Dr. Ronald C. & Peggy E. Turner

CONTRIBUTORS

Contributions listed below are from August 2017 through July 2018. The CBT at the University of Tennessee gratefully acknowledges the support of all our donors.

Moody Altamimi
Dr. and Mrs. Colin Anderson
Misty Anderson and John Tirro
Baker, Donelson, Bearman,
Caldwell-Berkowitz
Mrs. Jenny Banner
and Mrs. James Schaad,
in memory of Art Lavidge
Jack Barlow
and Diane Humphreys-Barlow
Dr. Martha Begalla
Dr. Lynn and Georgia Blake
Dr. Larry and Jeanie Brakebill
Charlie Brakebill
Dr. David Brandes
and Mrs. Marilyn Brandes
Mary Ellen and Steven Brewington
Nancy Whitehead Brown
Ellen C. Burn
Mrs. Elizabeth W. Carroll
Bonnie Carroll and Roy Cooper, Jr.
Tom Cervone and Susan Creswell
Jeff and Marilyn Cheek
Brooks and Karen Clark
Michael Combs
Christian and Katie Corts
Covenant Health
Vickie Cunningham
Drs. LeAnne and John Dougherty
Steve Drevik and Lee Ann Rogers

Ely and Phyllis Driver
Daniel and Moira Ely
Walter and Lynne Fain
Susan and Kent Farris
Norm and Doris Featherston
Bruce and Betsy Foster
Margie Nichols and John Gill
Nazzy and Hash Hashemian
Bruce and Cathy Henschen
Amy Morris Hess
Hickory Construction, Inc.
Lila Honaker
Lyle and Trish Irish
Tony and Tonja Johnson
Dr. Martha Keel
and Mr. Michael Keel
David Keith
Susan and Jerry Kornegay
Bob Lederer
Dr. Theresa Lee and Mr. Jack Love
Cal and Rebecca MacLean
Sandy and David Martin
Dr. Angela Masini
and Mr. Terry Grove
Neil McBride
and Maureen Dunn McBride
Sheena McCall
Merchant & Gould
Townes Osborn and Bob Marquis
Sara A. Phillips

Carl and Peggy Pierce
John and Betsy Quinn
Whitney Ray-Dawson
and Channing Dawson
Regions Bank
Lee Riedinger
Todd Richesin and Bobby Brown
Fran Scheidt
Mr. and Mrs. Andrew Seidler
Revs. Susan Sgarlat
and Charles Fels
Kristen Sharp
Steve Smith and Donald Thorne
Kay Stoutt and Howard Filston
Liz and Wes Stowers
Richard Tillman
Alice Torbett
Joe Trahern and Peggy Gates
Robin and Joe Ben Turner
Peggy and Ron Turner
Terry and Linda Tyler
Ann and Robert Underwood
UT Federal Credit Union
Georgiana Vines
Alexander Waters
Willis Towers Watson
Tom and Melanie Wood
Wendy and Dale Wortham

CBT Thank You

Contributions listed below are from January 2018 through July 2018. The CBT at the University of Tennessee gratefully acknowledges the support of all our donors.

Charles F. Brakebill Artists Endowment

In an effort to recognize Charlie Brakebill's contributions to the Clarence Brown Theatre, the Dept. of Theatre, College of Arts & Sciences, and the University of Tennessee - Knoxville have established this fund. Gifts raised will assist in funding resident and guest artists.

Joyce Brakebill Theatre Scholarship

For Bachelor of Arts students entering UT Knoxville

Dr. Larry Charles Brakebill
& Mrs. Jeanie Brakebill

Clarence and Marian Brown Theatre Endowment

Provided by generous support from the private estate of Clarence and Marian Brown.

Clarence Brown Career Development Award

Provided by the estate of Clarence and Marian Brown, given to outstanding second and third year graduate students as they begin their professional careers.

CBT Society Special Event Sponsors

Generous support provided for special events.

James Brimer Scholarship

Established with generous support from James Brimer.

Gifts given in memory of
Mr. James Brimer:

All Occasions Party Rentals
Bruce and Susan Auten
Ms. Melanie Rae Bladford
Dr. Patrick and Michelle Bolt
Ms. Laura Bonnellcarrere
Dr. Harriot Bowden
Dr. Miriam Brandon
and Mr. Steven Brandon
Stacy and Jay Clark
Anne and Joseph Clarke
Mr. F. Michael Combs
Mr. and Mrs. Joseph Congleton
Mary Costa
Richard Curry

Marianne Custer
Mrs. Mari W. Decuir
Duane and Linda Dunlap
First Church of Christ, Scientist
John S. Gallagher
Christopher
and Jennifer Grabenstein
Dr. Jerome and Veronica Grant
Robin R. Haefs
Dr. Albert and Mayme Harris
Julie Howard and Ted Flickinger
Ms. Anne Marie Joubert
and Mr. Shawn Stacy
Allison L. Lester
Ms. Janet A. Lindley
Brenda Maupin
Linda McCulloch
Mr. James Newburn
Townes Osborn
and Bob Marquis
Nancy and Joey Parker
Mary Ritchie
David and Nancy Rutherford
Sanders Pace Architecture
Dorothy Seigel
Mona and Herbert Shumate
Patricia A. Smith
Kim Stephens
Derrick and Tiffany Stowell
Liz and Wes Stowers
Georgiana Vines
Sharon Ward
William and Christianna Ward
Terry and Jeni Weber
Melynda Whetsel
Jessyca and Greg Williams

Thomas A. Cervone Scholarship in Graduate Acting

Established to recognize Tom Cervone's service as Managing Director of the CBT.

Tom Cervone & Susan Creswell

Robert and Mary Neal Culver Scholarship Endowment

Provided by generous support from Mr. and Mrs. Culver, this award is given to outstanding undergraduate students in theatre.

William Desmond Scholarship for the Performing Arts Endowment

Award honoring William Desmond given to an outstanding student in the Department of Theatre.

Ula Love Doughty/Carousel Theatre Endowment

Provided by generous support from the private estate of Mrs. Ula Love Doughty.

Emily Mahan Faust Graduate Fellowship

Provided by the generous support of the late Mr. Hugh Faust Jr. in honor of his wife, this award is given to outstanding graduate students. Additional support given in memory of Mrs. Emily Mahan Faust.

Ralph Frost Memorial Scholarship Endowment

Award established by Mrs. Wilma Maples honoring Mr. Ralph Frost, given to outstanding graduate students.

Ms. Marianne Custer

Barbara E. Lederer Artists Endowment

Established with generous support from Robert W. Lederer. Given to assist in funding resident and guest artists.

Rel & Wilma Maples Endowment

Provided by generous support from Mr. and Mrs. Rel Maples providing support for faculty enrichment.

Ellis Mays Theatre Endowment

Scholarship fund honoring Ellis Mays established by R. Carroll King and others.

Townes Lavidge Osborn Endowment

Generous support provided for the CBT Society Artists Fund.

Stuart & Kate Riggsby Resident Artist Faculty Endowment

Generous support provided for the CBT Society Artists Fund.

The Dan Owenby Scholarship Fund

In memory of Dan Owenby.

**Sara A. Phillips
Artists Endowment**

Established with generous support from Sara A. Phillips. Given to assist in funding resident and guest artists.

**Lee and Tina Riedinger
Artists Endowment**

Established with generous support from Mr. Lee Riedinger. Given to assist in funding resident and guest artists.

**Franklin Everett Robinson
Artists Endowment**

Established with generous support from Helen Ann Robinson. Given to assist in funding resident and guest artists.

Seth M. Rowan Endowment

In memory of Seth M. Rowan, this fund provides support for design work for special theatre projects for undergraduate students.

**Dr. & Mrs. David L. Shea
Award Endowment**

Provided by generous support from Dr. and Mrs. David L. Shea. Given to outstanding theatre students concentrating in movement and dance.

**Paul L. Soper
Professorship Fund**

An award established by Dr. & Mrs. Brent A. Soper and Dr. & Mrs. Gordon K. Soper honoring Paul L. Soper, given to outstanding faculty members biennially.

**Elizabeth S. Stowers
Artists Endowment**

Established with generous support from Liz Stowers. Given to assist in funding resident and guest artists.

**Liz Stowers Theatre Scholarship
Endowment in Design**

Established with generous support from Liz and Wes Stowers to Theatre Design students.

UT Theatre Enrichment Fund

Generous support provided for the Theatre.

Ron and Jean Alexander
Jim and Pat Andrews
Doug Beals
Jeff Becker
Donna Biggs
Tim Cathcart
Marilyn Cianciolo
Brooks and Karen Clark
Wayne and Sara Clatterbuck
Mr. Christopher Cox

Kimberly Cox
Mrs. Carol Cumeasty
Karen Davis
Ellen Davis
Steve and Lisa Davis
Nancy DeCosta
Alfred Denny
Lucinda Denton
Steve Drevik
and Lee Ann Rogers
Don and Nancy Dunning
Keith and Karen Errol
Mary M. Farmer
Robert Fehr
Rosemary and James Gartner
Dr. and Mrs. Reid R. Gerhardt
Wayne Gildroy
Patricia Gillespie
Mary Ellen Haddox
David and Ann Hake
Mr. and Mrs. Melvyn L. Halbert
Joy Harjo-Sapulpa
Katie Harrill
Patricia Hart
Dr. Charlotte Headrick
Joan and Merrit Heminway
Gordon and Laurie Hendrich
Sharron Hillman
John and Terri Hopkins
Sandra Huddleston
John Hug
Susan Hughes
Markus A. Iturriaga
Tracye Jahn
Charlie and Emily Jernigan
Errol and Karen Keith
Earl Kennedy
Larry and Patricia Kilgore
Bill and Jan Larson
Suzanne Lenhart
Mrs. Jean Mercer
Guenter E. Meurer
Charlie Morgan
Dr. Charles Morris IV
G. Frank Munger, II
Mildred B. Myers
Kay Newton
Damaris A. Olsen
Chris Pickart
Carl and Peggy Pierce
Marcia L. Power
Sid Randall
Michael Reynolds
Sarah Robinette
Thomas and Carol Rosseel
Linda Rutherford
Mr. and Mrs. Ken Scarbro
Patricia Shockley
Harry and Carrie Siler
Philip Sklad
Joan Smith
Jamie Smith
Ted Smith and David Butler
Dr. Alan Solomon
and Mrs. Andrea Cartwright
Dr. Eugene Spejewski
Dana Stevens

John and Nancy Stewart
Ann R. Stubblefield
Julie Summers
BJ Swinehart-Bialik
Douglas and Marilyn Toppins
Roger Travis
Peggy and Ron Turner
David and Donna Walker
Jack and Patricia Watson
Thomas Wells
Frances and Don Wheeler
Beverly B. Wilson

**W. David J. Torbett Artists
Endowment**

Established with generous support from Mrs. Alice Torbett. Given to assist in funding resident and guest artists.

Carl Vines, Jr. Award

Established by Georgiana Vines honoring Carl Vines, Jr., this award is given alternately to outstanding Department of English and Department of Theatre students.

**James Gray Walls, Jr.
Scholarship Endowment**

Established with generous support.

**Corporate, Foundation &
Grant Support**

Alliance of Women Philanthropists
Arts & Cultural Alliance
Aubrey's
City of Knoxville
Clayton Foundation
Jim and Natalie Haslam
Knox County Tourism Consortium
Merchant & Gould
Mildred Haines and William Elijah Morris
Lecture Endowment Fund
Pilot Flying J Corporation
Rotary Club of Knoxville
The Roy Cockrum Foundation
Schaad Companies
Shubert Foundation
Stowers Machinery Corporation
Tennessee Arts Commission -
Arts Project Support
UT Federal Credit Union
UT College of Arts & Sciences

Call UT Arts & Sciences
Development at (865) 974-2365 to
donate to the programs of the CBT
and the UT Department of Theatre.

For corrections to your
acknowledgement name, please
contact Amanda Middleton at
amiddle5@utk.edu or call
(865) 974-5654



WUTK FM 90.3 THE ROCK

**VOLUNTEER
RADIO**

Voted Knoxville's Best Radio Station 13 Years In a Row!

***Blank Newspaper* "Knoxville's Finest" 2015 - 2018**

***Knoxville Mercury* "Top Knox" 2015 & 2016**

***Metro Pulse* "Best of Knoxville" 2006-2014**

**ValueColleges.com "Sixth Best College Radio Station
in America" 2016**



- ★ **Modern Rock**
- ★ **Local Music**
- ★ **Specialty Shows**

**ROCKIN'
KNOXVILLE'S
EARS FOR OVER
36 YEARS!**

**WUTK is proud to be a media sponsor of
CBT's 2018-2019 season of amazing performances.**

**MAKE A TAX DEDUCTIBLE DONATION
to help keep listener supported WUTK
on the air at wutkradio.com!**

**On the Air and Streaming 24.7.365 WUTKRADIO.COM
or listen on your free  tunein app.**

FOLLOW US:   



18 ADVISORY BOARD 19

Chair: Lyle Irish

Chair Elect: Margie Nichols

Immediate Past Chair: Brooks Clark

Secretary: LeAnne Dougherty

Treasurer: Rachel Wedding McClelland

Ron Alexander
Jenny Banner
Larry Brakebill★
Rick Carl
Lisa Carroll★
Jeff Cheek
Ramsey Cohen★
Christian Corts★
Joe De Fiore
Steve Drevik
Amy Morris Hess
Michael Higdon
Julie Howard

Diane Humphreys-Barlow★
Angela Masini
Maureen Dunn McBride
Robert Nobles★
John North
Katharine Pearson-Criss★
William Pender
Sara Phillips
Whitney Ray-Dawson
Todd Richesin
Lee Riedinger
Susan Sgarlat
Linda Shahinian★

Steve Smith
Lamarr Stout
Kay Stoutt
Sandi Swilley
Alice Torbett
Peggy Turner
Robin Turner♦
Georgiana Vines♦
Lacy Wallace
Alexander Waters
Melanie Wood
Wendy Wortham♦

Emeritus

Charlie Brakebill
Susan Farris
Sheena McCall
Townes Lavidge Osborn
Bob Parrott*

Ex Officio

Calvin MacLean
Tom Cervone
Andrew Sheehy
Jan Simek

♦ Associate Board Members

★ 2018/2019 New Board Members

*Deceased



Looking for
things to do?

go
knoxville

Turn to Go Knoxville
for a comprehensive guide

Every Friday inside the News Sentinel
and all the time at www.knoxville.com



SCREENPRINTING

Our affordable screen printing process will allow us to add your design, or one we can create for you, to nearly any garment of your choice.

EMBROIDERY

The in-house embroidering adds premium looks to your garments, whether corporate or team apparel, and allows for fast turnaround & superior quality control.

PROMOTIONAL ITEMS

Tumblers, magnets, & lanyards are just a few of the 1000s of custom branded merchandise we produce to keep your brand visible.

SIGNS & BANNERS

Get noticed with our cost effective full color signage & banners for your business, organization, or event!



WWW.CLASSICPRINTCO.COM
865.690.8466

AFFORDABLE VIDEO PRODUCTION SERVICES STARTING AT \$500!



**A full-service
media
production
facility.**

**OUR STUDENT-LED PRODUCTION TEAM PROVIDES
BOTH CAMPUS AND THE KNOXVILLE COMMUNITY
WITH HIGH QUALITY VIDEO PRODUCTION,
PHOTOGRAPHY, ANIMATION, GRAPHIC DESIGN,
& POST-PRODUCTION SERVICES.**

Available Media Services:

- 15-30 second commercials
- Graphic/Visual art services
- 1-5 minute branded videos
- Event photo coverage



For more information call 865.974.5206
or email: studentmedia@utk.edu

2018/2019 *Scholarship Awards*

Department of Theatre

Clarence and Marian Brown Career Development Award

Aaron Orlov (2018 MFA Acting graduate)
Lauren Pennline (2018 MFA Acting graduate)

Joyce Brakebill Theatre Scholarship

Austin Beard
Jake Yoder

James Brimer Scholarship in Music Theatre

Robert Parker Jenkins

CBT Society Scholarship

Crystal-Marie Alberson
Jelena Andzic
Bailee Boisclair
Collin Hall
Robert Parker Jenkins
Rebecca Johnson
Mary McGarr
Brady Muldrup
Kathryn Nabors
Erin Reed
Delaynie Rizer
Molly Rodabaugh
Sydney Steele
Meg Sutherland
Alice Trent
Jordan Vera

Thomas A. Cervone Scholarship in Graduate Acting

Aleah Vassell

Robert A. and Mary Neal Culver Scholarship

Emily Barron
Michala Plato
Keegan Tucker
Ryan Smith

William Desmond Scholarship in Performing Arts

Aleah Vassell

Emily Mahan Faust Scholarship

Colin Andrews
Jade Arnold
Edgar Eguia
Brittany Marie Pirozzoli
Brenda Orellana
Owen Smith

Ralph Frost Scholarship

Jelena Andzic
Rebecca Johnson
Erin Reed
Alice Trent
Jordan Vera

Ellis E. Mayes Award

Callie Bacon
Matthew Boshears
Emily Cullum
Maddie Poeta

The Dan Owenby Scholarship Fund

Crystal-Marie Alberson

Dr. and Mrs. David L. Shea Award for Excellence in Movement

Brady Muldrup

Liz Stowers Theatre Scholarship Endowment

Jelena Andzic
Rebecca Johnson

James Grey Walls Jr. Scholarship (none awarded this year)

Carl A. Vines Jr. Scholarship Emory Humphrey

David A. York Scholarship (none awarded this year)

CLARENCE BROWN THEATRE

Restaurant Circle

Visit one of the following restaurants on the night of your performance and show them your ticket to receive an exclusive offer.



10% Off the total bill.
coolatogelato.com

sunspot
*where tie-dyes and
neckties unite*

10% Off the total bill.
sunspotrestaurant.com

Offer valid at participating restaurants and cannot be combined with any other discount or special offers.

AVAILABLE NOW AT YOUR COUNTY CLERK'S OFFICE

\$35

BACK THE ARTS WITH THE NEW ARTS PLATE

A rear view of a white pickup truck driving on a road. The truck's license plate is a Tennessee Arts Plate, which features the word "TENNESSEE" at the top, "ARTS" in large letters, "POET" in the center, and "CREATING THE FUTURE" at the bottom. The background shows a landscape with trees and hills.

SUPPORT ARTS IN YOUR SCHOOLS AND COMMUNITY

No need to wait until your tags expire, you can change your license plate anytime. Fees will be prorated.
For more information about specialty license plates, visit tn.gov/revenue/vehicle.

 **TENNESSEE ARTS COMMISSION**
tn.gov/arts

 **arts**
TENNESSEE
ARTS COMMISSION
tn4arts.org



is a proud supporter of
Clarence Brown Theatre
and East Tennessee's thriving
arts community.



wbirchannel10

2018/2019 Corporate, Foundation & Grant Profiles



The Roy Cockrum Foundation, founded by Knoxville native Roy Cockrum in 2014 with proceeds from a Tennessee Powerball jackpot, pursues the following mission: “to award grants to support world-class performing arts projects in not-for-profit professional theaters throughout the United States of America.” Also guiding the Foundation is its motto adopted from Albert Camus: “Without culture, and the relative freedom it implies, society, even when perfect, is but a jungle. This is why any authentic creation is a gift to the future.”



Schaad Companies is a privately held real estate company owned by members of the John H. Schaad, Jr. family. Immigrating to East Tennessee from Switzerland in the late 1800's, the Schaads have been part of the Knoxville business community for more than a century and have embraced innovation as a means of sustaining

their businesses. Since 2007, Schaad Companies has been an enthusiastic and loyal supporter of Clarence Brown Theatre's Mainstage productions. Schaad Companies believes the arts fuel creativity, stir the imagination, spur innovation, and move the world forward. The Clarence Brown Theatre offers the kind of work Schaad Companies wants to be associated with, work of the highest quality that brings sustained creative value to our community.



Headquartered in Knoxville, Tenn., Pilot Flying J's mission is to make life better for America's drivers. With more than 650 locations nationwide, Pilot Flying J is the largest retail operator of travel centers in North America. At Pilot Flying J we believe it is essential to give back to the community. Our founder, Mr. James A. Haslam II, established our philanthropic spirit when he started the company in 1958. Our

employees all take part in giving their time, talents and efforts to various organizations throughout the year. Together we work to make our communities better places to work, play and live.

Visit www.pilotflyingj.com for more information.

Jim and Natalie Haslam

You don't have to walk far around the UT Knoxville campus to see the impact that Jim and Natalie Haslam have on the university. The College of Business, the music building, athletic facilities and the Haslam scholars program all are testament to their devotion to the

university. Over the decades since their graduations from UT, both have served the university in numerous capacities—including Jim Haslam's 24 years as a UT trustee—and both have led several fundraising campaigns.



THE UNIVERSITY OF
TENNESSEE
KNOXVILLE

COLLEGE OF ARTS & SCIENCES

The College of Arts and Sciences is UT's flagship college and the largest, most comprehensive, and most diverse of UT's eleven colleges. As such, our faculty are a central driver of the university's academic accomplishments and the greatest contributor to all aspects of the university's missions of instruction, research, and service to society. The college's twenty-one academic departments and schools, eight centers and institutes, and thirteen interdisciplinary programs span the disciplines of the humanities,

social sciences, natural sciences, and the visual and performing arts. The college is also home to the Language and World Business Program and the College Scholars Program. There are 640 fulltime-equivalent (FTE) instructional faculty in the college which includes 420 research-active tenure-track faculty and 219 non-tenure track faculty.

2018/2019 Corporate, Foundation & Grant Profiles



The Alliance was created in 1998 to raise awareness of the integral role women play in philanthropy at the University of Tennessee. Today the group has more than 4,250 members nationwide and is recognized as one of the UT System's most active and well-respected volunteer groups. In fact, universities across the nation have modeled their women's philanthropy groups after the Alliance, fostering a sense of unity and pride among their female donors.



Knoxville's roots run deep and strong. The city has served as the hub of the region since its founding in 1791. The best of its Appalachian heritage remains today — a strong work ethic, a family-centered community, and an intense respect for the natural beauty that envelops the region. The metropolitan Knoxville area was ranked the "best place to live in the United States and Canada" among cities with a population of fewer than 1 million. The ranking came from the Millennium edition of Places Rated Almanac. The results confirmed what most in this area have known for a long time - Knoxville is one of the best cities in the country!

Knox County Tourism Consortium



The Clarence Brown Theatre is a proud member of the Arts & Culture Alliance's Knox County Tourism Consortium, joining with 25 other art and heritage non-profits to attract and entertain more than 1.3 million people annually from countries as distant and diverse as Japan, New Zealand, the Russian Federation, Liberia, the Netherlands, and across South America. With support from the Hotel Motel Tax Fund, the Consortium contracts with Knox County to present more than 4,200 visitor-focused events and activities throughout the year.

Mildred Haines and William Elijah Morris Lecture Endowment Fund

The Mildred Haines and William Elijah Morris Lecture Endowment supports campus visits of lecturers and scholars in all disciplines in the College of Arts and Sciences. The dean of the college solicits proposals from departments and academic programs for the use of the funds, appoints an advisory committee to review and make recommendations regarding the proposals, and makes awards to the successful proposals. The advisory committee has a representative from the humanities, the social sciences, the natural sciences and the arts faculties of the college. The committee selects a chairperson from among its members. Committee members serve two-year terms and may be reappointed at the discretion of the dean.



When the Tennessee Arts Commission was created in 1967, it was given a special mandate by the General Assembly to stimulate and encourage the presentation of performing, visual and literary arts throughout the state and to encourage public interest in the cultural heritage of Tennessee. Through a variety of programs, the Commission has encouraged excellence in artistic expression through the state's artists and arts organizations. That commitment has continued to

expand through the years to ensure that the citizens of Tennessee have access to, and the opportunity to participate in the arts. These activities give Tennessee citizens a better quality of life, provide our children with a more complete education and attract tourists to our state.

Our ideas

promote social justice.



UT is home to the longest-running legal clinical program in the nation. Since 1947, the College of Law's legal clinics have provided students with opportunities to learn by doing, representing clients in need and helping resolve legal disputes under faculty supervision. Today, the UT Legal Clinic ranks ninth among public universities and 20th among all US law schools in U.S. News and World Report's list of legal clinical programs. To learn more, visit [**law.utk.edu/clinics**](http://law.utk.edu/clinics).



THE UNIVERSITY OF
TENNESSEE
KNOXVILLE
BIG ORANGE. BIG IDEAS.

Fueling the arts and the audience.

Pilot Flying J is proud to support
the Clarence Brown Theatre's mission
to enrich local culture and guide
the next generation of artists.



Pilot. *FLYING* 





Protecting genius **everywhere.**

Providing legal solutions in
the areas of patents,
trademarks, copyrights,
trade secrets and litigation.



Guardians of Great Ideas.®

Knoxville Office: 865.380.5960

Atlanta | Denver | Madison | Minneapolis
New York | Washington, D.C. | www.merchantgould.com