

Charles Dickens'

A Christmas Carol

Adapted by Edward Morgan and Joseph Hanreddy

NOVEMBER 22 - DECEMBER 17, 2017

clarencebrowntheatre.com



All the world's a stage...

Schaad

companies ■ since 1910

Over a Century of Innovation

construction ■ development ■ investments ■ management

Headquarters located on top of Bearden Hill in historic Knollwood Manor

Phone 865.637.2674 ■ Website www.schaadcompanies.com

150 Major Reynolds Place ■ Knoxville, TN 37919



Schaad[™]
companies

Mainstage Series

presents

A Christmas Carol

by Charles Dickens

Adapted by Edward Morgan and Joseph Hanreddy

Directed by **Kathleen F. Conlin**★

Musical Director **Melony Dodson**

Scenic Designer
Kevin Depinet ♦

Costume Designer
Bill Black ♦

Lighting Designer
John Horner

Projection Designer
Joe Payne ♦

Sound Designer
Mike Ponder

Choreographer
Casey Sams

Voice Coach
Abigail Langham

Production Stage Manager
Patrick Lanczki ✦

Producing Artistic Director
Calvin MacLean

Managing Director
Tom Cervone

The video and/or audio recording of this performance by any means whatsoever is strictly prohibited.

Pilot® **FLYING** 



PROSPERITY PARTNERS
WEALTH MANAGEMENT

UT Federal
Credit
Union
Your Community Credit Union

**THE KNOXVILLE
NEWS
SENTINEL**
THE KNOXVILLE VOICE

10
WBIR-TV
KNOXVILLE

B THE
DAILY
BEACON

91.9
fm WUOT

98.3 **ROCK**
107.5 FREQUENCY OF JAZZ • WJZZ

B97.5
107.5



★ The Director is a member of the **Stage Directors and Choreographers Society**, a national theatrical labor union.



♦ The Designers in LORT Theatres are represented by **United Scenic Artists**, Local USA-829 of the IATSE.



* The stage manager appears through the courtesy of **Actors' Equity Association**, the Union of Professional Actors and Stage Managers in the United States.

From the Director

Remembrance and Forgiveness. Ignorance and Want. Those four concepts continually circle my thoughts as I prepare for this production of *A Christmas Carol* and reconsider the impact of Charles Dickens's classic novel. His Victorian world—so similar to our own—contained the hollows of despair for a remarkable number of his countrymen. Poverty, homelessness and hunger disenfranchised children and adults as they scrambled for a few crumbs of human warmth and decency. Not content to simply contrast this cultural underbelly to Victorian middle-class comfort, Dickens ingeniously chose to tell of the transformation of one man whose own heart mirrors that disenfranchisement from generosity and mercy.

But, wait, as Scrooge says: “We’re not finished.”

I don’t think this story is simple, melodramatic, feel-good pabulum for the masses. By concentrating on a unique moment in time—the nightmarish dreamscape that presents the chained Marley and his promise of three Spirits embodying past, present and future--Dickens uncompromisingly depicts the emotional struggle of Scrooge’s heart and soul. Perhaps we in the 21st century understand that even

more profoundly than Dickens’s own audience. We know that hitting rock bottom whether in loneliness, despair, or the dark night of the soul is when we truly can begin to transform who we are. Personal change does not result from a superficial checklist of steps, or an entertaining podcast of inspiration, or a trendy recitation of mantras. It happens when we acknowledge our realities, forgive our transgressions, and accept the buoyancy of human connection. Needing others—not using others—is key.

Even as we strive in this production to provide Spectacle and Joy—even Abundance—we also carry into and out of it a tiny penetrating reminder that our truths lie deep inside. The swaddling of a baby, the warmth of family dinner, the genuine wave of friendship in the street add up to human mercy and joy.

I wish us all a tiny opening each day into the depths of our own hearts.

God Bless Us Everyone!

Kathleen F. Conlin



**PROSPERITY PARTNERS
WEALTH MANAGEMENT**

Living, Loving and Leaving a Legacy

***Give yourself the gift of financial
peace-of-mind this holiday season.***



We can help you answer:

- Will I run out of money in retirement?
- How can I use my IRA to fund Long Term Care?

Ali Swofford, PhD, CLU, ChFC ~ Wesley N. Price, CFP® ~ Craig Hammer, Advisor

865-690-0049 • www.prosperitypartnerswm.com

Securities and investment advisory services provided by Geneos Wealth Management, Inc. Member FINRA/SIPC. Financial Planner Board of Standards, Inc. owns the certification marks CFP®, CERTIFIED FINANCIAL PLANNER and CFP® in the U.S., which it awards to individuals who successfully complete the CFP Board's initial and ongoing certification requirements.

The Cast

David Brian Alley*	Marley, Old Joe
Collin Andrews	Bob Cratchit, Ensemble
Brady Craddock	Boy Scrooge, Ensemble
Joshua Cross	Smudge, Ensemble
Ryan Cross	Peter Cratchit, Dick Wilkins, Ensemble
Jed Diamond*	Ebenezer Scrooge
Irelyn Easterling	Remembrance, Ignorance, Ensemble
Winter Easterling	Belinda Cratchit, Ensemble
Edgar Eguia	Reverend, Ensemble
Miguel A. Faña*	Scadger, Ensemble
Brian Gligor*	Fred, Ensemble
Trevor Goble	Twyce, Ensemble
Brooklyn Halter	Mary Cratchit, Ensemble
Connor Hess	Young Scrooge, Mr. Topper, Ensemble
Annika Kallstrom	Alice Cratchit, Ensemble
Peter Kevoian*	Fezziwig, Christmas Present, Ensemble
Emily Kicklighter*	Mrs. Cratchit, Ensemble
Natalya MacDonald-Risner	Tiny Tim, Ensemble
Charlotte Munson*	Catherine, Ensemble
Brenda Orellana	Martha Cratchit, Ensemble
Aaron Orlov*	Mudd, Barnaby, Ensemble
Levi Payne	Tiny Tim, Ensemble
Madelyn Payne	Fan, Ensemble
Lauren Pennline*	Belle, Miss Lucy, Ensemble
Carlène Pochette*	Christmas Past, Madeline, Ensemble
Ethan Graham Roeder	Oatway, Sailor, Ensemble
Sofia Silvan	Forgiveness, Want, Ensemble
Ben Terpstra	Christmas Future, Ensemble
Aleah Vassell	Liza, Ensemble
Jude Carl Vincent*	Grimgrind, Philpot, Ensemble
Laura Beth Wells*	Mrs. Dilber, Mrs. Fezziwig, Ensemble

This production has one 15-minute intermission.



*The actors appear through the courtesy of **Actors' Equity Association**, the Union of Professional Actors and Stage Managers in the United States.

A Christmas Carol

by **Gina Di Salvo**

Charles Dickens published *A Christmas Carol in Prose, Being a Ghost-Story of Christmas* during the holiday season of 1843. Soon after, the novella transformed into theatre. Multiple dramatic adaptations appeared the following year and *A Christmas Carol* has remained a core part of the English and American theatrical experience ever since. Dickens, who worked primarily as a journalist and fiction writer, also wrote six plays and once considered a career as an actor. It is, perhaps, unsurprising then that the novella's title and format blurs the distinction between performance and book reading. Despite the fact that *A Christmas Carol in Prose* seems to describe something impossible – a carol, after all, is sung and it should be rhyming – Dickens divided the novella into five staves rather than chapters, thereby suggesting that this story provides the building blocks for holiday music and the traditions contained within them.

As a play, *A Christmas Carol* preserves some forgotten performance traditions of the nineteenth century. The average Victorian family did not see plays in the grand theatres of the West End, the London equivalent of New York's Broadway. Instead, they enjoyed a variety of entertainments at local musical halls, lecture halls, and town halls. In fact, Dickens's first public reading of *A Christmas Carol* occurred not in London but at the Birmingham Town Hall. There, in December of 1853, Dickens read his book in front of 2,000 listeners, although "read" is probably the wrong word. The writer proved himself an excellent dramatic interpreter and continued to entertain packed houses with Marley, Scrooge, and the Cratchit family until just before his death in 1870. Although the physical book was always with him at these "readings," it remained closed sometimes and the author became his own solo play of

A Christmas Carol. At other nineteenth-century venues, audiences enjoyed Harlequinades and, eventually, Christmas Pantomimes (which continue in England to this day). These popular entertainments mixed together a variety of character types, music, and dancing, and featured a spectacular transformation episode overseen by a magical fairy. Although the plot of *A Christmas Carol* differs from the clowning scenarios of the Harlequinade and the *Jack and the Beanstalk*-type stories of the Pantomime, this play puts forth supernatural apparitions and an almost miraculous transformation at the end.

The story of Scrooge's transformation relies heavily on the theatricality of the Christmas season. Despite the oft-cited criticism of theatre as unrealistic because people don't actually break out into song-and-dance in real life, this is exactly the sort of thing that happens in homes, workplaces, and churches throughout December. The episodes of Christmas Past and Christmas Present in this production, which are woven together by an abundance of carols, form a series of tiny morality plays for both us and for Scrooge. As he begins the tour of his life and deeds, Scrooge demands of the Ghost of Christmas Past, "What is the point in digging up these long forgotten days?" Only through watching acts of generous virtue and miserly vice does he regret and reform. But this transformation is not just about repentance. There is an infectious joy that conquers the cranky humbugs and connects the past of Fezziwig's song-and-dance Christmas parties to the present of the Cratchit children rehearsing a small nativity play. It's the same joy that might cause you, too, to join in and sing a Christmas carol.

The Actors



DAVID BRIAN ALLEY

(Marley, Old Joe) In his 18th season as a CBT Artist-In-Residence, David last appeared in the 2017-2018 season opener as Smee in *Peter and the Starcatcher*.

Audiences may recall seeing

him last season in *Around the World in 80 Days* as Detective Fix, *A Christmas Carol* as Marley/Old Joe, and as Reverend John Hale in *The Crucible*. Other favorite CBT productions include: *The Santaland Diaries*; *The 39 Steps*; *The Trip to Bountiful*; *Noises Off*; *Kiss Me, Kate*; *Fuddy Meers*; *It's A Wonderful Life: A Live Radio Play*; *Moonlight and Magnolias*; *The Merry Wives of Windsor*; *Amadeus*; *Copenhagen*; *Major Barbara*; *A Flea in Her Ear*; *Stones in His Pockets*; *Metamorphoses*; *ART*; *The Rainmaker*; and *The Glass Menagerie*. Regional: The Mark Taper Forum; Playmaker's Repertory; Hollywood Actors' Theatre; The iO Theatre, Chicago; and Chicago TheatreWorks. Film and TV: *Something, Anything*; *Prison Break-In*; *The Heart is Deceitful*; *Gina: An Actress, Age 29*; *The Sleep Seeker*; *Unsolved Mysteries*; and *It's a Miracle*. David's favorite role is as a father to his two incredible kids, Devin and Caroline. He is a proud member of Actors' Equity Association and SAG-AFTRA.



COLLIN ANDREWS

(Bob Cratchit, Ensemble)

A first-year MFA Acting candidate, Collin is thrilled to be making his CBT debut as Bob Cratchit in this year's production of *A Christmas Carol*. He is originally from

Orange County, California and received a BFA in Acting at Cal State Fullerton. Some of his previous credits include Sebastian in *Twelfth Night*, Phillip Lombard in *And Then There Were None*, Claudio in *Much ado About Nothing*, Tom in *Five Flights*, Effing in *Moonchildren*, and LaFew in *All's Well That Ends Well*.



BRADY CRADDOCK

(Boy Scrooge, Ensemble) is a freshman at the University of Tennessee, originally from Union City, Tennessee. He grew up performing in community theatre productions, with roles such as Lumiere in *Beauty*

and the Beast and Don Lockwood in *Singin' in the Rain*, but this is his first experience with CBT. He is extremely excited and grateful to be part of the *A Christmas Carol* cast.



JOSHUA CROSS

(Smudge, Ensemble) is excited to return to CBT's production of *A Christmas Carol* for a third year. He is currently in sixth grade at the Christian Academy of Knoxville. He loves to play chess and runs cross

country. He is excited to share the stage again this year with his brother, Ryan. Joshua wishes to first thank God for His many blessings. He would also like to thank Kathleen, the cast and crew, as well as his family and friends. Merry Christmas!



RYAN CROSS

(Peter Cratchit, Dick Wilkins, Ensemble) is excited to return to CBT's production of *A Christmas Carol* for a fourth year. Ryan is a junior at Christian Academy of Knoxville where he runs cross country

and is a member of the Spirit of Praise Ensemble. He also likes to sail and play the clarinet. He has performed at the Knoxville Children's Theatre where some of his favorite roles include Jonas in *The Giver* and Sir Kay in *Knights of Camelot-Quest for the Grail*. He has also performed in *Fiddler on the Roof* (Sasha/Bottle Dancer) at Oak Ridge Playhouse and *Mary Poppins* (Park Keeper) at CAK. Ryan was selected to attend the 2017 Tennessee Governor's School for the Arts in Theatre/Performance. He wishes to first thank God for His many blessings, his family and friends for their love and support, as well as CBT for giving him this opportunity. Merry Christmas!

The Actors



JED DIAMOND

(Ebenezer Scrooge)

Mr. Diamond is Head of Acting at UT. At the CBT, roles in: *Of Mice and Men*, *A Shayna Maidel*, *Noises Off*, *On the Razzle*, *A Christmas Carol*, *Woyzeck*, *Oedipus the King*, *A Streetcar*

Named Desire, *Life of Galileo*, *Born Yesterday*, and *All the Way Home*. Prior to UT, Mr. Diamond was based in New York, where he worked as an actor, teacher, and director for 18 years. He was founding faculty of the Actors Center and the Shakespeare Lab at the New York Shakespeare Festival. He taught at NYU, Stella Adler Studio, Playwrights Horizons Theatre School, Fordham University, and privately. As an actor, Mr. Diamond worked at the Roundabout Theatre, Signature Theatre, NY Shakespeare Festival, the Joseph Papp Public Theatre, Arena Stage, with the Acting Company and Syracuse Stage Company. It is always a great privilege to portray Ebenezer Scrooge.



IRELYN EASTERLING

(Remembrance, Ignorance, Ensemble) is a fifth grader at Middlesettlements Elementary in Louisville, TN. She is thrilled to be performing at the Clarence Brown Theatre for the first time with such an amazing cast and crew!

Special thanks to director, Kathleen Conlin, for this incredible opportunity. She was last seen in the Primary Players production of *The Little Mermaid* in Maryville. Irelyn loves acting, singing, soccer, and writing. She is most content though, in the company of her cats and a good book. Irelyn is excited to be sharing the stage with her little sister, Winter. She would like to thank Mary Beth Bonneville and all her friends and family for their overwhelming support. "Joy to the world, the Lord is come!"



WINTER EASTERLING

(Belinda Cratchit, Ensemble) is delighted to be making her acting debut at the Clarence Brown Theatre. She would like to give a special thanks to director, Kathleen Conlin, for this magical experience.

She has thoroughly enjoyed performing with her older sister, Irelyn, and the rest of the incredible cast and crew. Winter is in second grade at Middlesettlements Elementary in Louisville, TN. She loves dancing, singing, gymnastics, art, bunnies, and anything that sparkles! Winter would like to say thank you to Tracy Halter and her many friends and family members who have so enthusiastically supported her. "Gloria in excelsis Deo!"



EDGAR EGUIA

(Reverend, Ensemble) is a first-year MFA Acting candidate making his CBT debut. Coming to Knoxville by way of NYC, previous credits include: *She Kills Monsters*, *Job* (The Flea

Theater); *Goliath* (Poetic Theater Productions); *The Bad and The Better*; and *The Cheaters Club* (The Amoralists). Many thanks to christopher oscar Peña. If not for him he literally wouldn't be here.



MIGUEL A. FAÑA

(Scadger, Ensemble) is grateful to be back for his third season as an MFA Acting candidate at the University of Tennessee! He is an immigrant American from Boston, MA who was born in Santo

Domingo, Dominican Republic. He graduated from the University of Massachusetts Boston with a double major in Music and Theatre. His roles at the Clarence Brown Theatre include "Solyony" in *Three Sisters*; "Commander William Harbison" in *South Pacific*; "Martius Andronicus" in *Titus Andronicus*; and "John Willard" in *The Crucible*. Regional productions include *Macbeth*, *Of Mice and Men*, and *Romeo and Juliet*. He is a proud member of AEA and SAG-AFTRA. He would like to thank his mother, Yovanny Faña, for her support

The Actors

and Sue Osborne for supporting her; his father, Miguel J. Faña Sr. for his love; and his little brother, Jean-Michael Faña, for his humor! Thank you to my father and brother for their military service, respectively. Feliz Navidad!



BRIAN GLIGOR

(Fred, Ensemble) Based in New York City, Brian is returning to the Clarence Brown as an Artist-In-Residence this semester while also teaching Graduate Movement for Actors at the University of

Tennessee. Clarence Brown Theatre credits include: *Three Sisters*; *South Pacific*; *The 39 Steps*; *Titus Andronicus*; *The Threepenny Opera*; *A Midsummer Night's Dream*; *A Christmas Carol*; *Monty Python's Spamalot*; and *Noises Off*. He also produced and performed the one-man-show *I Am My Own Wife* at the CBT's Carousel Theatre in 2015. Other theater credits include the National and Japan tours of *RENT*, and regional productions of *Altar Boyz*, *The Full Monty* and *Jesus Christ Superstar*. His film and television credits include *All My Children*, *Guiding Light*, *One Life to Live*, and several independent features. Brian received his Master's degree from UTK in 2016. He is a proud member of Actors' Equity and SAG-AFTRA. www.BrianGligor.com



TREVOR GOBLE

(Twyce, Ensemble) is delighted to reprise the role of Twyce for his senior and final year at UT. His other onstage credits include: Lysander (*A Midsummer Night's Dream*); Chairman Cartwright (*The*

Mystery of Edwin Drood); Patrick O'Reilly (*The Musical Comedy Murders of 1940*); Nicely Nicely Johnson (*Guys and Dolls*); Martin Vanderhof (*You Can't Take it With You*); Beadle Bamford (*Sweeney Todd*); Murray (*The Odd Couple*); and Judge Danforth (*The Crucible*). He cannot thank his family enough for supporting his passion and allowing him to spend four consecutive years working on *A Christmas Carol*.



BROOKLYN HALTER

(Mary Cratchit, Ensemble) is happy to be joining the *Christmas Carol* cast for the fourth time. Her first production was in 2014 when she played Tiny Tim. Brooklyn loves to dance, sing, and make

DIY crafts. Brooklyn also is on the Lacrosse Team at Alcoa Middle school. Brooklyn has two sisters and a brother.



CONNOR HESS

(Young Scrooge, Mr. Topper, Ensemble) is a recent graduate from UT and a Knoxville native. He is so excited and honored to be returning for his fifth *Christmas Carol* here at the CBT. His other CBT credits

include Paul Bonin, *A Lesson Before Dying*, and Seabee Richard West, *South Pacific*. He also was in the ACT World premiere production of *Homebound: A Play for Nobody* as Him. He would like to thank Mom, Dad, Logan, and Hannah for their love and support. Exodus 14:14.



ANNIKA KALLSTROM

(Alice Cratchit, Ensemble), a native of Knoxville, is thrilled to be returning to Clarence Browne Theatre and the role of Alice Cratchit. She was most recently seen as Maid Marian in the Knoxville

Children's Theatre (KCT) production of *The Island of Dr. Libris*. Additional KCT credits include Violet Beauregarde in *Charlie and the Chocolate Factory*, and Teresa Lutz and Martha Mankowitz in *Cinderella & Ebenezer*. Annika is currently a fifth grader at Bonny Kate Elementary. In addition to theatre, she enjoys reading, dance, and singing. She would like to thank her voice teacher, Blayne Ziegenfuss, for pushing her to sing with the accompaniment, and her music teacher, Mrs. Debbie Moore for all of her love and support!

The Actors



PETER KEVOIAN

(Fezziwig, Christmas Present, Ensemble) is pleased to return to the roles of Christmas Present and Mr. Fezziwig! Theatrical credits include: Broadway: "Monsieur Reyer," *The Phantom of the Opera*

(Original Broadway Cast); *Zorba* (Revival Cast). National Tours: "Tateh" in *Ragtime* (Chicago Company); "The Wizard" in *Wicked* (Chicago Company); "Myron"/"Manfred" in *Sunset Blvd.* (Original Canadian Cast); *Les Misérables* (Los Angeles Company); "Herod" in *Jesus Christ Superstar* (National Tour); and "Gus"/"Growltiger" in *Cats* (Los Angeles Company). Television credits include: recurring roles on *LA Law*, *All My Children* and *The Guardian*. Others include: *McMillan*, *Cheers*, *Matlock*, *Doogie Howser MD*, *Becker* and *ER*. Proud Actors' Equity member since 1973. For John and Jean!

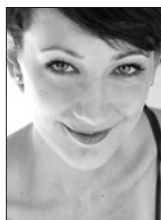

EMILY KICKLIGHTER

(Mrs. Cratchit, Ensemble) is delighted to reprise the role of Mrs. Cratchit for the third year in a row here at the Clarence Brown Theatre. Also at the CBT: *South Pacific* (Lead Nurse); *The Crucible* (Ann Putnam/

Sarah Good); *The Busy Body* (Patch); *Around the World in 80 Days* (Aouda); and most recently *Three Sisters* (Olga). She was a company member (or Bat) at The Flea Theatre in New York where she worked with American Theatre giants like Sigourney Weaver, Christopher Durang, and Adam Rapp. She also enjoyed a season of personally assisting Tim Robbins while studying with The Actors Gang in LA, and the Apprenticeship at Actors Theatre of Louisville enabled her to work with Universes, Siti Company, Theatre de Jeune Lune, and the incomparable Michael Friedman (may he rest in peace). She's grateful to be completing her MFA at UTK this Spring, which she never could have done without the love and support of her family and husband. She's also grateful to the community here in Knoxville...lovelier audiences cannot be found and she counts herself lucky to have performed for you!



NATALYA

MacDONALD-RISNER

(Tiny Tim, Ensemble) moved to Maryville 5 years ago, and is excited to be making her acting debut at the Clarence Brown Theatre. She has attended Blount

County's Performing Arts and Drama summer camps, and also taken acting classes from Tracey Copeland Halter. Although this is her first role in a production, Natalya has been performing for family and friends since she could talk! She is currently a third grader at Carpenters Elementary School and enjoys singing, competitive running, and wrestling. She would like to thank CBT for this opportunity, and her family and friends for their continued support.



CHARLOTTE MUNSON

(Catherine, Miggot, Ensemble) is a third-year MFA Acting candidate at UTK. CBT: Violet in *Violet*, Nellie Forbush in *South Pacific*; Miranda in *The Busy Body*; Ensemble in *Around the*

World in 80 Days; and Natasha in *Three Sisters*. Regional: Elvira in *Blithe Spirit* (Cape May Stage); Lady of the Lake in *Spamalot* (Saint Michael's Playhouse); Christine in *Dirty Rotten Scoundrels* (New London Playhouse); Sophie in *Master Class* (Musical Theatre of CT); and Juliet in *Romeo & Juliet* (NE Shakespeare Ensemble), to name a few. Charlotte will fully produce and star in her play *Dark Matter* directed by John Sipes this spring in LA, thanks to the 2017 Thomas Fellowship. Graduate of Emerson College, BFA Musical Theatre. Thanks to Kathleen Conlin for a beautiful production. www.charlottemunson.com

The Actors



BRENDA ORELLANA

(Martha Cratchit, Ensemble)
is elated to have her first debut in *A Christmas Carol* at the Clarence Brown Theatre. Originally from Los Angeles, California, Brenda is a first-year MFA Acting

candidate at UT. She holds her B.A. in Theatre Acting and Performance from California State University, Long Beach. Her theatre credits include: "W" in *Lungs*; "Vera/Evil Tina" in *She Kills Monsters*; "Flamingo" in *Bird in the Hand*; "Jo" in *Boom!* (California Repertory Theatre); "Ruth/Mrs Trotsky" in *All In The Timing* (The Sherry Theatre in Hollywood); "Carol/Lilian" in *Museum*; "Diana/Lucille" in *The American Clock*; and "Mrs Squires" in *The Music Man* (Citrus Little Theatre). Her devised work includes *In The Telling*, *Over the Midnight Moon* (Cal Rep) and *Romeo and Juliet Zombie High* (The Sierra Madre Playhouse). She'd like to thank her family, her partner and her mentors for their unending support and to all the Knoxville Community for coming to support the theatre arts. Feliz Navidad!



AARON ORLOV

(Mudd, Barnaby, Ensemble)
is a third-year MFA Acting candidate at UT. He is originally from Queens, NY. CBT credits: *Peter and the Starcatcher* (Slank/Hawking Clam); *Around the World in 80*

Days (Passepartout); *The Busy Body: A Comedy* (Whisper); *A Christmas Carol* (Mudd/Barnaby); *The Crucible* (Judge Hathorne); Rodgers and Hammerstein's *South Pacific* (Professor); and *Titus Andronicus* (Mutius). NYC credits: *The Threepenny Opera*; *Our House*; *All's Well That Ends Well*; *South Pacific*; *Prelude to a Kiss*; and *Romeo and Juliet* (Queens College). Other: *Twelfth Night* (Theatre Box). Aaron holds a B.A. in Drama and Theatre from Queens College. He is also a proud graduate of The Funny School of Good Acting (Chris Bayes, Clown, Commedia). Proud member of AEA.



LEVI PAYNE

(Tiny Tim, Ensemble)
is making his stage debut in this year's production of *A Christmas Carol*. He has been practicing for this role since last Christmas, when he asked for crutches. He is

a first grader at Green Magnet Academy. Levi enjoys biking, roller blading, and playing with his best friend Brody. He would like to thank his big sister, Maddy Grace, for all of her instruction and encouragement through the years... thanks, Teacher.



MADELYN PAYNE

(Fan, Ensemble) is ecstatic to be joining the cast of *A Christmas Carol* for a second year. After making her stage debut as the flirtatious Susan Wilkes in *Huckleberry Finn* at Knoxville Children's

Theater, she has performed eight roles onstage. She recently began working behind the scenes in costuming and stage management with the encouragement of KCT's Zack Allen. Maddy Grace is a sixth grader at Vine Middle Magnet School, and enjoys singing, dancing, and talking to her friends. She would like to thank Ms. Kathleen and Mr. Patrick for this incomparable experience.

The Actors

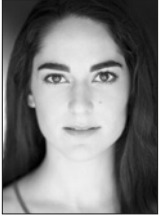

LAUREN PENNLINE

(Belle, Miss Lucy, Ensemble), a third-year MFA Acting candidate, last performed with the CBT as Irina Sergeyevna in *Three Sisters*. With the CBT: *Around the World in Eighty Days*; *The Busy Body*:

A Comedy; *A Christmas Carol*; *The Crucible*; *South Pacific*; *Titus Andronicus*; *The Who's Tommy*; *Love's Labour's Lost*; *The Marriage of Bette and Boo*; *Guys and Dolls*; *The Life of Galileo*; Anouilh's *Antigone*. Off Broadway/National Tour: *Ivy and Bean the Musical* (Atlantic Theater Company). Off-Off Broadway: *The Thirteenth Commandment* (Libra Theater Company, NY Innovative Theater Award for Featured Actress); *Henry IV Parts One and Two*, *Much Ado About Nothing* (Smith Street Stage, NY Innovative Theater Award for Ensemble and Revival); *Twelfth Night* (Riverside Theater); *Trojan Women* (NY Stage and Film). Training: University of Tennessee, British American Drama Academy. Proud member of Actors' Equity. www.laurenepennline.com



CARLÈNE POCHETTE

(Christmas Past, Madeline, Ensemble), originally from the French Saint Martin Island in the West Indies, is thrilled to return to the Clarence Brown Theatre for *A Christmas Carol*. Currently a third-year MFA

Acting candidate at UT, Carlène last performed at the Clarence Brown Theatre in *Three Sisters* as Masha, *Around the World in 80 Days* as various characters, *The Busy Body: A Comedy* as Scentwell, *A Lesson Before Dying* as Vivienne Baptiste, *A Christmas Carol* as Ghost of Christmas Past, *The Crucible* as Tituba, and *South Pacific*. Prior to that, she has performed in many independent film and theatre productions in Philadelphia that include: *Ruined* (Stagecrafters Theatre), *VI Degrees* (Adrienne Theatre), *Voicelless* (C3 Studios), *The Piano Lesson* (Steel River Playhouse), *By the Way, Meet Vera Stark* (Silver Stage Company) and *The Last Days of Judas Iscariot*. Carlène holds a B.A. from the University of Pennsylvania and is a proud union member of AEA. www.carlenepochette.com



ETHAN GRAHAM

ROEDER (Oatway, Sailor, Ensemble) a recent graduate of the University of Tennessee, is happy to be joining the family of *A Christmas Carol* for the second time! CBT credits:

Mr. Burns: A Post Electric-Play (Gibson, Mr. Burns); *South Pacific*; *The Threepenny Opera*; *Monty Python's Spamalot*; *Titus Andronicus*; and *CTRL+ALT+DELETE*. Regional: *Coriolanus* (Coriolanus) and *Julius Caesar* (Antony u/s) at the Great River Shakespeare Festival. Local: *All Shook Up* (Oak Ridge Playhouse); *Godspell* (Church Street UMC Master Arts); *bare*, *RENT*, and *Spring Awakening* (SEAT).



SOFIA SILVAN

(Forgiveness, Want, Ensemble) is excited to be returning to CBT's production of *A Christmas Carol* for a second year. In her spare time, Sofia enjoys swimming and playing the drums. She is currently a

fifth grader at Northshore Elementary and would like to thank her family, friends and teachers for their love and support.



BEN TERPSTRA

(Fezziwig Guest, Christmas Future, Ensemble) is thrilled to be a part of his fourth CBT production! He is a Theatre major at the University of Tennessee and is grateful for the experiences and

opportunities he has been afforded here. Previous roles include: Billy in *The Idiot Box* (All Campus Theatre); Perchik in *Fiddler on the Roof* (Oak Ridge Playhouse); Lt. Buzz Adams in *South Pacific*; Christmas Future in *A Christmas Carol*; and Orderly in *Three Sisters* (Clarence Brown Theatre). Ben also is a founding member of VOLT, UT's premiere co-ed a cappella group. Special thanks to Dan, Peggy, and always, Gracie.

The Actors



ALEAH VASSELL

(Liza, Ensemble) is a Canadian born to Jamaican parents who raised her in Tennessee. She is a first-year MFA Acting candidate who is excited to make her debut at the Clarence Brown Theatre!

Her most recent theatre credits include Deloris in *Sister Act* (Charleston Stage Theatre) and Judy Haynes in *White Christmas* (Charleston Stage Theatre). She dedicates her performances to her family.



JUDE CARL VINCENT

(Philpot, Grimgrind, Ensemble), native of Brooklyn, New York is a third-year MFA Acting candidate at UT. He attended Clark Atlanta University in Atlanta, Georgia where he received a BA in

Public Relations Management. His Clarence Brown Theatre credits include: *Peter and the Starcatcher* (Gremplin/ Fighting Prawn); *Around The World in 80 Days* (Ensemble); *The Busy Body* (Charles); *A Christmas Carol '16* (Philpot, Grimgrind); *Rodgers and Hammerstein's South Pacific* (Seabee Morton Wise/Ensemble); *A Lesson Before Dying* (Jefferson); and *A Christmas Carol '15* (Dick Wilkins, Christmas Future). Atlanta credits: *Outcry* (Emmett Till), *Rev. Joseph E. Lowery's 92nd Birthday Celebration In The Board Room*, and in New York, he played the role of (Thomas Franks) in *Detroit Blues*. Jude also is the New York State Forensic Champion in Varsity Oral Interpretation, and has done a National Voiceover Commercial for Pepsi Maxx. He is a proud member of the Actors' Equity Association.



LAURA BETH WELLS

(Mrs. Dilber, Mrs. Fezziwig, Ensemble), a Knoxville native and UTK Theatre Department alum, is proud to be returning to the Clarence Brown stage in *A Christmas Carol*. Broadway: Emily Osborn in

Spiderman: Turn Off The Dark (original cast). Regional Theatre: Heather in *Gideon's Knot* (Bridge Street Theatre), Mrs. Walker in *The Who's Tommy* (CT Rep), Sally Bowles in *Cabaret* (Arts Center of Coastal Carolina), Gwendolyn Pigeon in *The Odd Couple* (Ivoryton Playhouse), and more. As a teaching artist, Laura Beth has taught theatre students of all ages across the country, from the San Francisco Shakespeare Festival to Cornell University, and currently teaches acting classes at the Knoxville Children's Theatre. Laura Beth received her MFA in Acting from Kent State University and lives in Knoxville with her husband, David, and their five-year-old daughter, Lily. Proud member of AEA.



This holiday give the Gift of Theatre

**3-Show
Package**
for as little as

\$65*

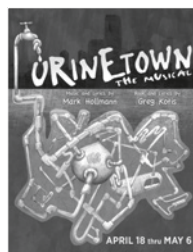

BENEFITS: Your choice of performance night; FREE Parking in the McClung Tower Garage; FREE & unlimited ticket exchanges; Plus other subscriber-only benefits! *Excludes Opening Night

VISIT OR CALL THE BOX OFFICE: (865) 974-5161 (Monday - Friday, Noon - 5pm)

clarencelbrowntheatre.com/gift

KSO
KNOXVILLE
NEWS
SENTINEL
PART OF THE USA TODAY NETWORK
POPS • SERIES

**2017-2018
SEASON**

CALL 865-291-3310 TO SUBSCRIBE TODAY!



**RAIDERS OF
THE LOST ARK
IN CONCERT**

© 1981 Lucasfilm Ltd.
All Rights Reserved.

Concert sponsored by
Twin City Dealerships

JAN. 13



**BROADWAY
ROMANCE**

FEB. 10



**MUSIC OF
DISNEY:
TALE AS OLD
AS TIME**

© Disney

Sponsored by
Regions Bank

MARCH 10



**MICHAEL
CAVANAUGH:
THE SONGS
OF BILLY JOEL
& MORE**

Sponsored by Regal
Entertainment Group

APRIL 7



**UNDER THE
STREETLAMP**

MAY 12

Concerts are held at the Civic Auditorium at 8 p.m. Programs and artists are subject to change.

www.knoxvillesymphony.com

The Artists

KATHLEEN F. CONLIN

(Director) has enjoyed a multi-faceted career as professional stage director, casting director, associate artistic director, university administrator and award-winning professor. She served for twenty-two seasons as Associate Artistic Director and Casting Director for the Tony Award-winning Utah Shakespeare Festival where she also directed Shakespearean and other classic plays, contemporary plays, and a musical. Keenly interested in design and performance, her production of *The Tempest* with its emphasis on Leonardo da Vinci's pencil drawings as visual metaphor was featured as a major exhibit at Southern Utah's Braithwaite Gallery. Her production of *Richard III* explored medieval iconography and Mannerist painting techniques. Both productions relied on evocative original musical scores. She served as the Roe Green Guest Director for Kent State University with a production of *You Can't Take It With You*. She was guest director for Illinois Opera in productions at the Krannert Center of Verdi's *Falstaff*, Mozart's *Magic Flute*, and Mozart's *Così fan Tutti*. For Illinois Theatre, she staged a critically acclaimed production of *Much Ado About Nothing* which featured professional faculty, guest designers, and advanced students. She re-staged a production of McCraney's *The Brothers Size* featuring Illinois alums in a project which launched their Definition Theatre, a multi-ethnic professional theatre in Chicago. In her wide-ranging career, she has written a critically acclaimed video, *Performing Shakespeare*; served as President of both the National Association of Schools of Theatre and the National Theatre Conference; and won faculty awards at the University of Texas at Austin (teaching) and Cal State-Long Beach (meritorious service including teaching). She served as Board Member of the University/Resident Theatre Association and the Council of Fine Art Deans. At the University of Illinois, she served as both Dean of the College of Fine and Applied Arts and the Barnard Hewitt Professor of Theatre/Director in Residence. A member of the Society of Stage Directors and Choreographers, she has been installed as a Fellow of the American Theatre in ceremonies at the Kennedy Center. Combining work both in the professional theatre and in the academy, she has directed at Shakespeare festivals, Colony Theatre in LA, Peterborough Players, Michigan Repertory, Clarence Brown Theatre, Theatre South Carolina, and others. She has completed consultancies at the Iceland Academy of the Arts, the University of Alabama/Alabama Shakespeare

Festival, Florida State University/Asolo Theatre among others including service as co-chair with Paula Wagner (of Wagner/Cruise Productions) of the President's Advisory Committee for the Department of Drama at Carnegie Mellon University. A native of Ohio, Conlin has also served as Director of Theatre at Ohio University and Chair of Theatre at Ohio State University. She is currently the Frank B. Weeks Visiting Professor and Department Chair at Wesleyan University in Connecticut.

MELONY DODSON

(Music Director), originally from North Carolina, graduated magna cum laude from the University of Tennessee in 2008 with a master's degree in Collaborative Piano, concentrating on vocal coaching and musical direction. Currently, she is the host and producer of WUOT's Morning Concert on 91.9FM and is a staff accompanist at the University of Tennessee. Melony is excited and honored to music-direct one of her favorite holiday traditions: Charles Dickens' *A Christmas Carol*, a story that's important to hear now, more than ever. Previous CBT music-directing credits include: *Rodgers and Hammerstein's South Pacific*; *The 25th Annual Putnam County Spelling Bee* (2011); and a staged reading of Jason Robert Brown's *Parade* (2008).

CASEY SAMS

(Choreographer) Casey is Head of Undergraduate Studies in Theatre at UT, where she works in both the Graduate and Undergraduate programs teaching Movement and Acting. In addition to the CBT, she's had the great fortune to direct, choreograph or be the movement coach at such theatres as Cincinnati Playhouse in the Park, The Repertory Theatre of St. Louis, Milwaukee Repertory Theatre, The Round House Theatre (DC), The Utah Shakespearean Festival, PlayMakers Repertory Company (Chapel Hill), Virginia Stage Company (Norfolk), Knoxville Opera Company, and Vermont Stage Company (Burlington). Favorite projects include: *Top Girls*; *Mr. Burns*, *A Post-Electric Play*; *The Who's Tommy*; *A Year with Frog and Toad*; *Underneath the Lintel*; and *Peter and the Starcatcher*.

The Artists

KEVIN DEPINET

(Scenic Designer) has designed for The Goodman Theatre, Steppenwolf Theatre Company, Chicago Shakespeare Theater, McCarter Theatre Center, Court Theatre, Writers Theatre, Drury Lane Theatre, Chicago Children's Theatre, Denver Center Theatre Company, Arden Theatre Company, Milwaukee Repertory Theater, Glimmerglass Opera, Cincinnati Playhouse in the Park, The Old Globe Theatre, Kirk Douglas Theatre, American Players Theatre, Indiana Repertory Theatre, and Mark Taper Forum. His Broadway credits include associate designer for *August: Osage County*, *The Motherf**ker with the Hat*, and *Of Mice and Men*. His national tour credits include *Camelot* and *Ragtime*. Mr. Depinet has also designed for the National Theatre in London, Discovery Channel, Netflix, 21st Century Fox, and Disney. KevinDepinetStudio.com.

BILL BLACK

(Costume Designer) has been designing, teaching and directing the production of costumes for the Clarence Brown Theatre and the University of Tennessee for 40 years. An active professional costume designer, his work is frequently seen around the country at theaters such as Alabama Shakespeare Festival, Cincinnati Playhouse in the Park, Denver Center Theatre Company, Milwaukee Repertory Theatre, Pioneer Theatre Company, PlayMakers Repertory Company, Skylight Opera Theatre, Roundhouse Theatre, and for 25 seasons at the Tony Award winning Utah Shakespeare Festival where he is the senior designer. Professor Black is Associate Head of the Department of Theatre and has held both the Paul Soper Professorship and the James R. Cox Professorship. He is a two-time winner of the John F. Kennedy medallion for his work with the American College Theatre Festival and a member of United Scenic Artists, Local 829.

JOHN HORNER

(Lighting Designer) is pleased to be rejoining his Clarence Brown Family for *A Christmas Carol*. John served as the Lighting Supervisor and Resident Lighting designer for the CBT from 1985-2012. He is now exploring new opportunities as a freelance designer. Recent designs for the CBT include: *South Pacific*, *The Trip to Bountiful*, *Kiss Me, Kate*, and *Amadeus*. Mr. Horner is the Resident Lighting Designer for the Knoxville Opera Company where he has designed over 30 productions including *Mefistofele*, *Otello*, and *The Tales of Hoffmann*. Other

recent credits include: *Medea* and *The Consul* for UT Opera Theatre; *The Nutcracker* for The Appalachian Ballet Company; The Knoxville Symphony Orchestra's Clayton Holiday Concert; and *Gee's Bend* for the Arkansas Repertory Theatre.

JOE PAYNE

(Projection Designer) teaches Sound and Digital Media for the Department of Theatre. Favorites at CBT include sound, projections, and/or composed music for: *The Crucible*; *Titus Andronicus*; *The 39 Steps*; *The Threepenny Opera*; *Monty Python's Spamalot*; *A Christmas Carol*; *Sweeney Todd*; and *The Who's Tommy*. Joe has designed more than 200 productions in theatres throughout the country, including 17 seasons at the Utah Shakespeare Festival, Berkeley Repertory Theatre, Cincinnati Playhouse in the Park, Round House Theatre (Bethesda, MD), Pioneer Theatre Company (SLC, UT), Indiana Repertory Theatre, Alabama Shakespeare Festival, The Repertory Theatre of St. Louis, The Virginia Stage Company, Milwaukee Repertory Theatre, Utah Opera and Symphony, The Fulton Opera House (Lancaster, PA), Syracuse Stage, and others. Joe is an executive board member of TSDCA (Theatrical Sound Designers and Composers Association), Commissioner for the USITT Digital Media Commission, and a member of United Scenic Artists local 829.

MIKE PONDER

(Sound Designer) is honored to design for this excellent *Christmas Carol* and very happy to work with Kathleen Conlin again. It really is a gem. Also, enough cannot be said of Jed Diamond's gift to us, both in the character and performance for the audience but also for the inspiration he is from the first read-thru sitting at a table. Mike has been a Sound Designer and Engineer for UT's Theatre program and CBT professional company for over eighteen years where he's worked with national and international directors including Liviu Ciulei, Paul Barnes, Henryk Baranowski, Frank Heinig, and Gerald Freedman. Some standout productions include: *Dance in Time* (the American debut of Laszlo Marton's epic told through movement); *Metamorphoses* (with Joe Haj); and the American debut of Tabori's *The Brecht Files*. More recently, he has been fortunate to design more for Casey Sams for *Top Girls*, as well as for some of the first shows at Jayne Morgan's new W. Knox theatre, Flying Anvil. Mike would like to thank the staff of the CBT. He'd also like to thank Joe Payne for sparking motivated students willing to dive in so deeply to theatre sound, it makes all the difference.

The Artists

ABIGAIL LANGHAM

(Voice Coach) trained as an actor at the Royal Conservatoire of Scotland (BA Acting) and on the Postgraduate Musical Theatre course at the Royal Academy of Music, London (PG Dip RAM). Abigail trained as a Voice/Dialect Coach at the Royal Central School of Speech and Drama, London and holds an MA in Voice Studies, she is also in the final stages of training to become a Certified Master Teacher of Estill Voice Craft™. Additionally, she holds an MA in Learning and Teaching in Higher Education (LTHE) from Liverpool John Moores University. Abigail was Head of Voice at the Liverpool Institute for Performing Arts (LIPA) for four years and has taught the fundamentals of voice production, including work on text, at some of the UK's leading drama schools including the Mountview Academy of Theatre Arts, the Birmingham School of Acting and ALRA. Abigail is also a Voice and Dialect Associate for the Old Vic Theatre, London and the Shaw Festival Theatre in Canada.

PATRICK LANCZKI

(Production Stage Manager) is thrilled to be back for his fourth season at CBT and his second as Production Stage Manager. His regional stage management credits include: five years as resident stage manager at Asolo Repertory Theater; multiple seasons at Arkansas Repertory Theater, Merry-Go-Round Playhouse, Northern Stage; and several Off-Broadway productions. As an actor, he has appeared in multiple national and international tours, including seven tours of *Jesus Christ Superstar*, television, movies and voice-overs. Patrick has been a proud member of AEA since 1984. Patrick dedicates his work on this production, as always, to his late father Alex. AHFOL to Katie, my best friend and wife.

CALVIN MacLEAN

(Producing Artistic Director) is in his twelfth year as Theatre Department Head and CBT Company Producing Artistic Director. CBT productions he has directed include: *A Flea in Her Ear*, *The Life of Galileo*, *The Secret Rapture*, *A Streetcar Named Desire* (with Dale Dickey), *Amadeus* (with the Knoxville Symphony Orchestra), *Kiss Me, Kate*, *Sweeney Todd* (with the Knoxville Symphony Orchestra and Dale Dickey), *Our Country's Good*, *The Threepenny Opera*, *The Open Hand* and last season's

The Crucible. Cal was the Artistic Director of the Illinois Shakespeare Festival for eleven seasons. Professionally active in Chicago, his productions – mostly at the Famous Door Theatre – earned several Joseph Jefferson Awards for Outstanding Production and Direction. Most notable was Joshua Sobol's *Ghetto*, a production that ran for seven months and honored with four Jeff Awards including for Outstanding Direction of a Play. Cal is the Past President of the University/Resident Theatre Association and a member of the National Theatre Conference. He and his wife Rebecca are the proud parents of Sam and Rachael.

TOM CERVONE

(Managing Director) is pleased and honored to be back at the theatre following a five-year hiatus, during which he served as Executive Director for both Dogwood Arts and the Historic Tennessee Theatre Foundation. Prior to that, Tom spent 23 years at the Clarence Brown Theatre, 17 of which as managing director (1995-2012). Throughout that time, he was very active within the UTK community, serving as Exempt Staff Council chair for many years, LGBT Commission co-chair, Diversity Council member, and participated in many other organizations/initiatives. He was the 2010 recipient of the Chancellor's Citation for Outstanding Service to the University. Tom served on the Arts and Cultural Alliance of Greater Knoxville board for several years, and currently serves on the advisory boards of the College of Business at Maryville College, the WordPlayers, and the River and Rail Theatre Company. Most recently, he was appointed to the Foundation Board of West Liberty University, his alma mater. He is a proud and longtime member of the Actors' Equity Association. Tom holds his undergraduate degree in Speech and English Education with an emphasis in Theatre from West Liberty University in West Virginia and a Master of Fine Arts and an MBA from UT. He is a graduate of and was selected as the Class Representative of the Leadership Knoxville class of 2011. Recently, he was inducted into his undergraduate alma mater's Class of 2015 Wall of Honor.



United
Real Estate | Solutions

Moving, Always...Moving!

TRACYE JAHN,
REALTOR®

agentinredrealty.com
cell: 865.776.8518
office: 865.444.2400

*Your full-time,
experienced
Real Estate Advisor.*

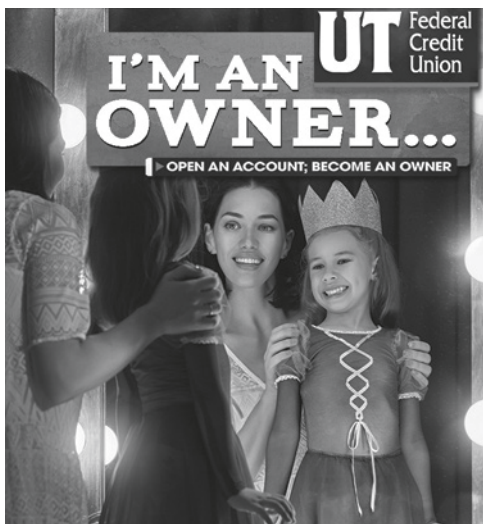
I'M AN UT Federal Credit Union
OWNER...
| OPEN AN ACCOUNT; BECOME AN OWNER

**FEEL LIKE THE STAR OF THE SHOW
AT UT FEDERAL CREDIT UNION!**

- Checking, Savings
- HSAs, IRAs
- Mortgages, Equities
- Safe deposit boxes
- Automobile loans
- Insurance products
- Personal loans
- Full business suite
- Share certificates
- ...and more!

UTFCU.ORG | (865) 971-1971
Federally insured by NCUA. Equal housing lender.

The WordPlayers

The Arts at
PELLISSIPPI STATE *present...*

A Laura Ingalls Wilder Christmas
Drama by Laurie Brooks
Directed by Terry Webber



Tickets
\$8-\$12

sponsored by

CLASSICAL CHRISTIAN COMMUNITY

 **Northwestern Mutual**
Wealth Management Company*
Kevin S Proffitt, CFP®

Dec. 15th-17th
Friday @ 7:30pm
Saturday &
Sunday @ 2:30

Clayton Performing Arts Center, 10915 Hardin Valley Road, Knoxville, TN 37933
Tickets available online and at the door. Online Tickets: wordplayers.org or call: 865-539-7529

Happy Holidays

SEASON'S GREETINGS

from your friends,



ELDRIDGE & BLAKNEY, P.C.
Attorneys at Law



Eblaw.us
865-544-2010



PRODUCTION CREW

MANAGEMENT

Stage Management Assistants -

**Kelli Cool, Kathryn Nabors,
Kara Eble Trusty**

Young Performers Supervisors -

**Madeline Lewis, Sydney Steele,
and Olivia Williams**

Fire Watch - **Gracie Belt,**

and **Christine Osborne**

COSTUMES

Wardrobe Supervisor -

Elizabeth Aaron

Assistant Wardrobe Supervisor -

Kate Cannon

Wardrobe Crew - **Kayla Black,**

**Caleb Cook, Matt Serago, and
Lauren Winder**

Wig Maintenance/Swing Crew -

Kat Wright

SCENERY

Associate Scenic Designer -

Nevena Prodanovic

Deck Chief - **Wes Smith**

Deck Crew - **Serenity Calhoun,**

**Gray Casterline, Ashley Glass,
Abigail Jones, Zach O'Brien,
and Zachary Scarlett**

Fly Crew - **Daniel Hatch, and**

Ian Paul Messersmith

LIGHTING

Assistant Lighting Designer -

Jordan Vera

Production Electrician -

Bailee Boisclair

Light Board Operator - **Collin Hall**

Spot Operator - **Courtney Morris,
and Elijah Payne**

SOUND

Sound Mixer / Board Operator -

J. Lane Litton

Deck AV/Wardrobe -

Andrew Shipman

PROJECTION

Associate Projection Designer -

Maranda DeBusk

Projections Operator -

Khali O'Connor



"A little song, a little dance,
A little egg nog down your pants!"

**Nov 17 -
Dec 17 & 27-31
Wed - Sat 7:30pm
Sunday 2 pm**

**TICKETS
ON SALE NOW**
flyinganviltheatre.com

flying anvil theatre 

1300 Rocky Hill Rd • 37919 • 865-357-1309

CBT STAFF

LEADERSHIP

Producing Artistic Director -

Calvin MacLean

Managing Director -

Tom Cervone

ADMINISTRATION

Marketing & Communications Director -

Robin Conklin

Business Manager - **Stephanie Wall**

General Management Associate -

Shelly Payne

Administrative Specialist -

Charlotte Holland

Accounting Specialist - **Jill Baker**

External Relations Associate -

Amanda Middleton

Grants & Research Associate -

Hana Sherman

Graphic Designer -

Julie Anna Summers

IT Specialist - **Mark Spurlock**

PATRON SERVICES

Patron Services Manager - **Sarah Burton**

Assistant Patron Services Manager -

Morgan Moody

Lead House Manager - **David Ratliff**

Patron Service Associates - **Callie Bacon,**

Kelci Beavers, Rachel Britt, Katy Free,

McKinley Merritt, Ben Pratt, Danielle Pressley,

Ethan Roeder, Meg Sutherland,

Eric Thompson and Lauren Whiteman

Archival Photographer - **Brynn Yeager**

OUTREACH/EDUCATION

Season for Youth, Tours, Workshops -

David Brian Alley

Summer Acting Workshops, Talk Backs -

Terry Silver-Alford

PRODUCTION

Production Manager - **Susan L. McMillan**

Production Stage Manager - **Patrick Lanczki**

Assistant to Production Manager/

Rentals Coordinator - **Ian Paul Messersmith**

COSTUMES

Costume Shop Manager - **Melissa Caldwell-Weddig**

Cutter/Draper - **Kyle Andrew Schellinger**

Costumers - **Elizabeth Aaron, Ellen Bebb,**

Mari DeCuir, Nevena Prodanovic, Amber Williams

Costume Assistants - **Quinn Phillips, Erin Reed**

and **Laurel Tyree**

Milliners - **Ellen Bebb, Kate Cannon, Dill Claxton,**

Emory Humphrey, Kathryn Nabors, Erin Reed,

Meghan Sutherland

ELECTRICS

Electrics Shop Manager - **Travis Gaboda**

Master Electrician - **Jon Mohrman**

Lighting Assistants - **Gracie Belt, Lisa Bernard,**

Bailee Boisclair, Sara Oldford, Christine Osborne,

Hannah Simpson, Alice Trent and Jordan Vera

SCENERY

Technical Director - **Don Conard**

Assistant Technical Director - **Jason Fogarty**

Master Carpenter - **Jerry D. Winkle**

Senior Carpenter - **Wes Smith**

Carpenters - **Will Lambert, Savannah Smith**

Carpenter Assistant - **Maggie Hobbs**

Scenic Charge Artist - **Jillie Eves**

Scenic Painters - **Jelena Andzic, Katie Moseley**

and **Cynthia Tipton**

PROPERTIES

Prop Shop Supervisor - **Christy Fogarty**

Lead Properties Artisan - **Sarah Gaboda**

Props Assistants - **Becca Johnson,**

Kathryn Nabors and Nevena Prodanovic

SOUND

Resident Sound Designer and

Sound Shop Supervisor - **Mike Ponder**

"The Art of Real Estate"



Christian A. Merrill

MBA, RCS-D™, SRES,
ABR®, REALTOR®

*"29+ years of Real Estate
experience and the power of
Realty Executives Associates
to work for you today!"*

10255 Kingston Pike • Knoxville, TN 37922
Bus: (865) 693-3232 • eFax: (865) 244-3657

Cell: (865) 414-6884

christian@christianmerrill.com

www.christianmerrill.com



Each Office Independently Owned & Operated.

STAY *Connected*



Leave a review of your theatre-going
experience on Trip Advisor!



foursquare

CLARENCE BROWN THEATRE



@ CLARENCEBROWN

clarencebrowntheatre.com

**MAKING
PROGRESS
POSSIBLE**

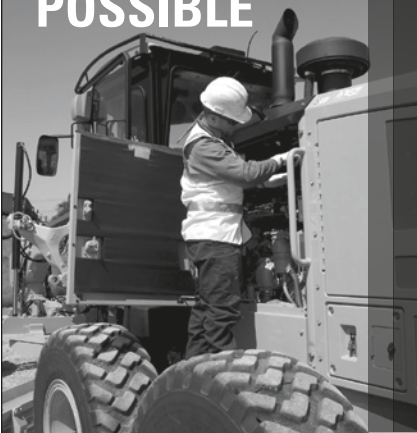

As a locally owned company serving the construction industry in East Tennessee since 1960, Stowers Machinery Corporation is proud to support the gifted artists at the Clarence Brown Theatre and the talented folks in our company who help our customers do what they do best. Visit our website at **stowerscat.com** or call us at **865-546-1414** to learn how we're built to support the success of all the folks who make progress possible in this community.

BUILT FOR IT.

© 2014 Stowers Machinery Corporation. All rights reserved.
© 2014 Caterpillar. All rights reserved. CAT, CATERPILLAR, BUILT FOR IT, their respective logos, "Caterpillar Yellow," the "Power Edge" trade dress as well as corporate and product identity used herein, are trademarks of Caterpillar and may not be used without permission.

Stowers



Explore the possibilities.

From star in the musical to midfielder on the soccer team to lab partner in chemistry. At Webb School, you can write your own story.

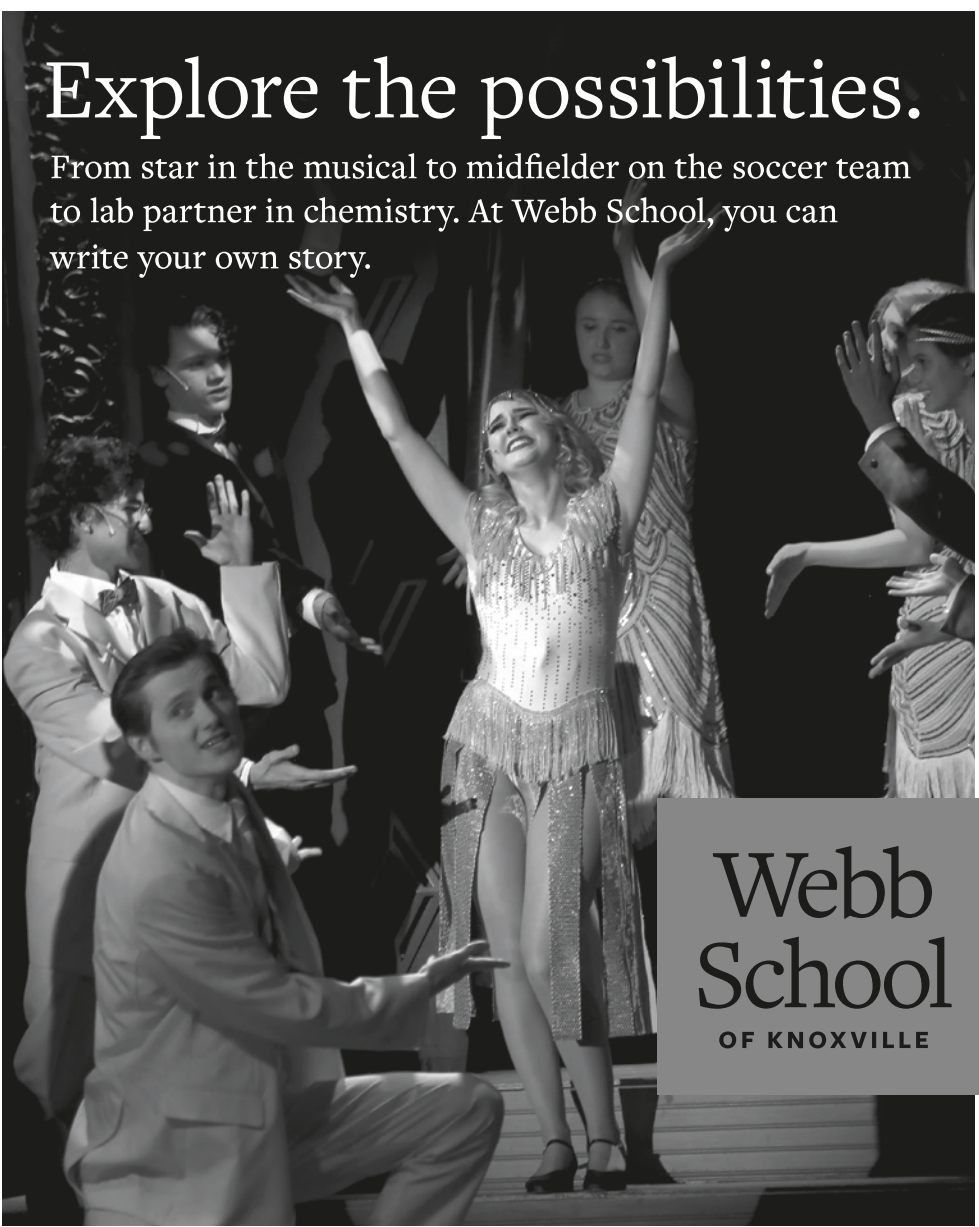

Webb
School
OF KNOXVILLE

WINDOW INTO WEBB

A tailored opportunity for parents to explore our Pre-K through 12th Grade community in action.

- | | |
|--------------|------------|
| ■ December 7 | ■ March 1 |
| ■ January 11 | ■ April 12 |
| ■ February 1 | ■ May 3 |

9 a.m. • Central Building

WEBBSCHOOL.ORG



Serving East Tennessee since 1998.

Aubrey's

REAL COMFORT. REAL FOOD. REAL GOOD.



OUR LOCATIONS

CEDAR BLUFF 865-691-0504
LENOIR CITY 865-986-3113
MARYVILLE 865-379-8800
OAK RIDGE 865-685-0821
PAPERMILL 865-588-1111
POWELL 865-938-2724
STRAWBERRY 865-465-7636
PLAINS



It may be the fresh produce delivered to our back door. Or the coffee that's roasted in Maryville. Or an evening lit up with the conversation of good friends and family. Whatever the "best" part of your Aubrey's Meal, we can make one promise for sure. On the comfort scale, it'll be a 10.



www.aubreysrestaurants.com

CLAYTON

RODGERS & HAMMERSTEIN'S

The Sound of Music

Book By
Lindsay
& Crouse

January 20, 2018 7:30 PM



LIVE FROM BROADWAY

February 15, 2018 7:30 PM

CLAYTON
CENTER
FOR THE ARTS

Box Office: 865-981-8590
claytonartscenter.com



Special thanks to
**TODDY'S
LIQUOR & WINE**
for their contribution
of spirits for our
2017/2018 Season.

*The personal touch with 41 years experience!
Why call anyone else?*



ASSOCIATES



Howard Grower, Broker

National Association of Realtors, Emeritus

Meridian Building

109 Northshore Drive ■ Suite 200 ■ Knoxville, TN 37919

Office 865.588.3232 ■ Fax 865.251.3232

Cell 865.705.0969 ■ hgrower@aol.com

www.HowardGrower.com

Independently Owned & Operated



Sales ■ Listings ■ Leasing & Management

PinnacleSM
FINANCIAL PARTNERS

supports the
Clarence Brown Theatre

pnfp.com

Distinctive Service. Effective Advice.



“...Supporting
and enriching
social, educational,
cultural and
economic life”

Clayton Foundation | **cf**

Supporting Community Dreams.

The Clayton Family Foundation | www.clayton.org



SchaadTM
companies

Mainstage Series

**2017/2018
SEASON
SPONSOR**

AUGUST 30 THRU SEPTEMBER 17



PETER
and the *Starcatcher*

A Play by Rick Elice

Based on the novel by Dave Barry and Ridley Pearson

Music by Wayne Barker



**NOVEMBER 22 THRU
DECEMBER 17**

Charles Dickens'

A Christmas Carol

Adapted by Edward Morgan and Joseph Hanreddy

Alabama Story

by Kenneth Jones



**JANUARY 31
THRU
FEBRUARY 18**

Southeast Premiere



Music and Lyrics by
Mark Hollmann

Book and Lyrics by
Greg Kotis



APRIL 18 thru MAY 6

www.schaadcompanies.com

CONCESSIONS OFFERINGS



Magpies Cookies { \$4

- 1 Chocolate Chip Cookies**
Classic recipe! — Pack of 2
- 2 Peanut Butter Cookies**
With chocolate chips — Pack of 2
- 3 Lemon Thumbprint Cookies**
Shortbread cookies with lemon icing — Pack of 3
- 4 Mini Oatmeal Cream Pies**
Two mini oatmeal cream pies with marshmallow icing



Knoxville Chocolate Company { \$4



- 1 Tennessee Walking Sticks**
Pretzel, pecans & caramel covered in milk or dark chocolate
- 2 Chocolate Covered Potato Chips**
Salty potato chips covered in milk or dark chocolate
- 3 Chocolate Covered Oreos**
Milk or dark chocolate — Pack of 2
- 4 Chocolate Covered Grahams**
Milk or dark chocolate — Pack of 2

Drinks \$2

- Coffee:** Regular, Decaf
Bottled Water*
Sodas: Coke, Diet Coke, Sprite,
 Dr. Pepper and Cherry Coke
Hot Chocolate
Hot Apple Cider
Hot Tea: Black, Green, Earl Grey

Snacks

\$2

- Chips:** Potato Chips, Pretzels and Sun Chips

\$1

- Granola Bars**
Fresh Fruit: Apple, Orange

MERCHANDISE

Travel Mug* \$7

Lidded mug that holds hot & cold beverages - Unlimited FREE refills!

Tumbler* \$5

Lidded cup with straw that holds cold beverages only - Refillable for \$2

Coffee Mug \$5

Ceramic souvenir coffee mug with CBT logo

Umbrella \$12

Black umbrella with wooden handle

T-Shirt \$10

Black or grey t-shirt with CBT logo

* Bottled water and official CBT merchandise with lids are the only items permitted inside the auditorium.

We are proud to support Knoxville's small businesses.

TENNESSEE THEATRE

THE OFFICIAL

State Theatre

of Tennessee



BROADWAY



CONCERTS



CLASSIC FILMS



AND MORE!

Join us at Knoxville's Grand Entertainment Palace



Experience the Unforgettable



TENNESSEETHEATRE.COM

604 S Gay St, Knoxville, TN 37902 | 865.684.1200 |





MAKE AN EVENING OF IT.



THE TENNESSEAN

531 Henley Street | Knoxville TN
thetennesseanhotel.com
865.232.180

AVAILABLE NOW AT YOUR COUNTY CLERK'S OFFICE
\$35

BACK THE ARTS WITH THE NEW ARTS PLATE



SUPPORT ARTS IN YOUR SCHOOLS AND COMMUNITY



No need to wait until your tags expire, you can change your license plate anytime. Fees will be prorated. For more information about specialty license plates, visit tn.gov/revenue/vehicle.



TENNESSEE
ARTS
COMMISSION
tn.gov/arts

ARTS
TENNESSEE
ARTS
tn4arts.org

NEW!



ENHANCED!

CLASSIC

PRINT CO.

WWW.CLASSICPRINTCO.COM

Screen Print, Embroidery, Ad Specialties, Cut & Sew
Small Shop, Big Results

CLIENTS

BARNEY'S of New York Alpha Industries Starbucks Coffee Co. John Mayer
Atlantic Records HGTV DIY NETWORK JTV TOMBRAS GROUP
University of Tennessee Clarence Brown Theatre ALCOA/ARCONIC

8373 Kingston Pike, Suite 3000
www.classicprintco.com 865-690-8466



DEDICATED, *creative* EVENT PROFESSIONALS



*ONE FINE PERFORMANCE DESERVES ANOTHER.
CHEERS TO A GREAT SEASON!*

Bridgewater Place

33,000 SQUARE FEET OF DISTINCTIVE EVENT SPACE
PAIRED WITH FINE DINING.

205 BRIDGEWATER ROAD
KNOXVILLE, TENNESSEE 37923

Call us to schedule a tour 865.247.6071



ROTARY MAKING A DIFFERENCE

for more than 100 years

The Rotary Club of Knoxville is the oldest and largest service club in Knoxville with over 200 members. Rotary is a secular, non-political organization open to every race, creed, and culture. Our mission is to build goodwill, better understanding, and peace within our community and around the world, while encouraging the highest ethical standards in all vocations. The club provides annual college scholarships for area students, supports community and international humanitarian service projects in six countries, and sponsors Rotary International Scholars.

◆◆◆ AND DID YOU KNOW ◆◆◆

Rotary is the world's oldest and largest service organization for business and professional leaders.

There are 1.2+ million Rotary members in 35,000+ clubs in 200 countries around the world.

RCK members spearheaded the original campaign to create The Great Smoky Mountains National Park.

RCK has collaborated on humanitarian projects in Hungary, South Africa, Zimbabwe, India, Mauritania, & Thailand.

Back home, RCK provides annual arts education outreach grants to Clarence Brown Theatre, Knoxville Symphony Orchestra, Knoxville Opera and the Knoxville Museum of Art to help underprivileged children attend live performances and shows.

Worldwide, Rotary members have contributed over 1.5 BILLION dollars to help eradicate polio and have immunized more than 2 billion children in 122 countries.

*And after 103 years in Knoxville, we're just getting started!
To learn more, please visit our website at www.knoxvillerotary.org*

A FULL-SERVICE MEDIA PRODUCTION FACILITY



LUMOS
media services

NEW FOR 2017, OUR STUDENT-LED PRODUCTION TEAM PROVIDES BOTH CAMPUS AND THE KNOXVILLE COMMUNITY WITH HIGH QUALITY VIDEO PRODUCTION, PHOTOGRAPHY, ANIMATION, GRAPHIC DESIGN, & POST PRODUCTION SERVICES.

Available Media Services:

- 15-30 second commercials
- Graphic/Visual art services
- 1-5 minute branded videos
- Event photo coverage

For more information call
865.974.5206
or visit us online:
www.utdailybeacon.com

CLARENCE BROWN THEATRE

at the University of Tennessee

Thank you to our most generous 2017/2018 sponsors.

CORPORATE SPONSORS



Schaad
companies

Mainstage Series



**Merchant
& Gould**
Guardians of Great Ideas®

Clayton Foundation | **cf**



PROSPERITY PARTNERS
WEALTH MANAGEMENT

UT Federal
Credit
Union
Your Community Credit Union

Stowers **CAT**

ROTARY CLUB OF KNOXVILLE

Aubrey's

FOUNDATIONS & GRANTS



**Knox County
Tourism Consortium**

Arts & Culture Alliance



**Mildred Haines and
William Elijah Morris
Lecture Endowment Fund**



MEDIA SPONSORS



2017/2018 Sponsors as of August 2017.



B97.5



/// YOUR LIFE, YOUR MUSIC ///



ADVISORY BOARD

2017.2018

Chair:

Lyle Irish

Immediate Past Chair:

Brooks Clark

Secretary:

LeAnne Dougherty

Treasurer:

Rachel Wedding McClelland

Ron Alexander
 Jenny Banner
 Charlie Brakebill
 Stuart Brotman
 Rick Carl
 Jeff Cheek
 Michelle D. Commander
 Joe De Fiore
 Steve Drevik
 Nazy Hashemian
 Amy Morris Hess
 Michael Higdon
 Julie Howard
 Tony Johnson
 Bob Lederer ♦
 Angela Masini
 Maureen Dunn McBride
 Margie Nichols
 John North
 William Pender
 Sara Phillips
 Whitney Ray-Dawson
 Todd Richesin
 Lee Riedinger
 Ingrid Ruffin
 Susan Sgarlat



Steve Smith
 Lamarr Stout
 Kay Stoutt
 Sandi Swilley
 Rosalyn Tillman
 Alice Torbett
 Joe Trahern ♦
 Peggy Turner
 Robin Turner ♦
 Georgiana Vines ♦
 Lacy Wallace
 Alexander Waters
 Melanie Wood
 Wendy Wortham ♦

Emeritus

Susan Farris
 Sheena McCall
 Townes Lavidge Osborn
 Bob Parrott*

Ex Officio

Calvin MacLean
 Thomas A. Cervone
 Andrew Sheehy
 Jan Simek

♦ *Associate Board Members*

**Deceased*



Looking for
things to do?

go
knoxville

Turn to Go Knoxville
for a comprehensive guide

Every Friday inside the News Sentinel
and all the time at www.knoxville.com



WUTK FM 90.3 THE ROCK

**VOLUNTEER
RADIO**

Voted Knoxville's Best Radio Station 12 Years In a Row!

***Blank Newspaper* "Knoxville's Finest" 2015 - 2017**

***Knoxville Mercury* "Top Knox" 2015 & 2016**

***Metro Pulse* "Best of Knoxville" 2006-2014**

**ValueColleges.com "Sixth Best College Radio Station
in America" 2016**

- ★ **Modern Rock**
- ★ **Local Music**
- ★ **Specialty Shows**

**ROCKIN'
KNOXVILLE'S
EARS FOR OVER
35 YEARS!**

**WUTK is proud to be a media sponsor of
CBT's 2017-2018 season of amazing performances.**

**MAKE A TAX DEDUCTIBLE DONATION
to help keep listener supported WUTK
on the air at wutkradio.com!**

**On the Air and Streaming 24.7.365 WUTKRADIO.COM
or listen on your free  tunein app.**

FOLLOW US:   

Join Us!

Clarence Brown Theatre

SOCIETY

We believe in engaging with our community. Become a member of the CBT Society to help support our work. Members enjoy countless benefits, in addition to playing a vital role in our success. Go behind-the-scenes on exclusive CBTs tours, see the initial designs and costumes for a production at the first read-through, or join us on another memorable trip to the Big Apple.

The CBT Society acts as our annual fund and helps provide financial support for the CBT's programs and activities. Memberships are fully tax-deductible.

Benefits may include:

- ♦ VIP Parking (first come, first served)
- ♦ Invitation to the annual NYC Theatre Trip
- ♦ Exclusive backstage tours
- ♦ Invitations to first rehearsal read-throughs and design presentations
- ♦ Intimate dinner with the Artistic Director
- ♦ And more!

For more information, please contact:
cbtnsociety@utk.edu or **(865) 974.5654**

All CBT Society donations are fully tax-deductible.



*Want to double your impact with the **CBT** Society?*

Check with your employer to see if they have a **matching gift program** for donations to organizations like the CBT. Hear how easy it is from a current CBT Society member:

"I was thrilled to learn that I could double my gift to the CBT Society by requesting a matching gift from my employer! It was an easy process and one I will do each year going forward! Thankful to work for a company that values the arts and education and has a matching gift program!"

Companies that have participated in charitable gift matching with the CBT:



Merrill Lynch
Bank of America Corporation



REGIONS

Interested? Visit us at **clarencebrowntheatre.com/cbtnsociety** or call **(865) 974.5654**

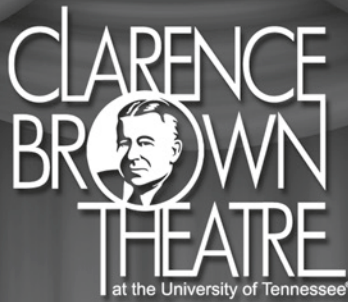

**WBIR is a proud
supporter of the
performing arts and the
Clarence Brown Theatre.**





Bach or Basie?

Your music,
your choice.

*Your classical
and jazz station.*

91.9^{fm} WUOT

WUOT.ORG

A SERVICE OF THE UNIVERSITY OF TENNESSEE



For additional information or
to join, please contact us at
cbtnsociety@utk.edu or call
865.974.5654.

ARTISTS CIRCLE

President and Mrs. Joe DiPietro
Drs. Nancy Duckles
and Cameron Sears
Robert W. Lederer

Cynthia Moxley
and Alan Carmichael
Townes Lavidge Osborn
and Robert S. Marquis
Sara A. Phillips

Dr. Jan and Mary Ann Simek
Sandra K. Stoutt
and Dr. Howard Filston
Peggy and Ron Turner
Linda and Terry Tyler

PRODUCER CIRCLE

Paulette and Roy Aaron
Dr. Lynn and Georgia Blake
Dr. Peter and Sandra Campbell
Rick and Joanna Carl
Lisa Carroll
Dr. Jimmy and Ileen Cheek
Chris and Khristan Cimino
Brooks and Karen Clark
Drs. Jayne and Joe De Fiore
Drs. LeAnne and John Dougherty
Dr. Kent and Susan Farris
Wayne Gildroy
Rosemary Gilliam
Nazzy and Hash Hashemian
Amy Morris Hess

John and Haverly Hildreth
Julie Howard and Ted Flickinger
Jerry and Susan Kornegay
John and Maryann Larese
Dr. Theresa Lee
and Mr. Jacob Love
Mr. Mark Loudermilk
Dr. Angela Masini
and Mr. Terry Grove
Neil and Maureen Dunn McBride
Sheena McCall
Art and Marsha Mitchell
Joseph and Carol Pelliccia
Todd Richesin and Bobby Brown
Dr. Lee Riedinger

Robert and Diana Samples
Revs. Susan Sgarlat
and Charles Fels
Patsy Roux Sharp
Dr. Alan Solomon and
Mrs. Andrea Cartwright
Robin and Joe Ben Turner
Georgiana Vines
Nancy Sharp Voith
and Kenneth A. Stark
Lacy Wallace
Donna and Terry Wertz
Melanie and Tom Wood
Wendy and Dale Wortham

DIRECTOR CIRCLE

Hickory Construction
Drs. John and Terri Hopkins
Michael and Elizabeth Jennings

Kaye Johnson
Dr. Patricia Mohr
Liz Stowers

Alice Torbett
Dr. Joseph Trahern, Jr.
and Mrs. Peggy Gates

RISING STAR

Misty Anderson
and John Tirro
Dr. Myrwood Besozzi
Charlie Brakebill
Dr. Larry and Jeanie Brakebill
Rob and Liz Britt
Gayle Burnett
John T. Bushore
and Betsy Houghton
Jeff and Marilyn Cheek

Annie and David Colquitt
Dr. David and Elizabeth Craig
Jane and Kenneth Creed
John and Patsy Ellis
Mrs. Coy Freeman
Stan and Alison Garner
Dr. Don and Carol Heiser
Lauren and Christopher Herbstritt
Drs. Tom and Ginger Hood
Lyle and Trish Irish

Doug McKamey
Margie Nichols and John Gill
Whitney Ray-Dawson
and Channing Dawson
Frances Scheidt
Donna Solod
Carol and Jeff Stratton
Ted and Linda Vallejos
Don and Fran Wheeler

LEADING PLAYER

Ron and Jean Alexander
Jeff and Laura Allen
Riley and Andrea Anderson
Stewart Anderson
Barbara Apking
and Jason Apking
David Brandes
John and Sandra Butler
Stuart Brotman
and Gloria Greenfield
Suzanne Carriere
Bonnie Carroll
and Roy Cooper, Jr.
Ken and Joan Clevenger
Dr. Michelle D. Commander
and Dr. Gernot Rother
Maurizio Conti
and Pamela Schoenewaldt
James and Diane Crook
Drs. Reid and Olga Crumpton
Donald and Nancy Dunning
Dr. Curtis and Marcia Elam
Fred and Maribeth Ergen
Norm and Ursula Foreman
Ron and Sheila Fuchs
Glenn and Caroline Graber

Nancy J. Hays
Dennis and Kathy Hayward
Michael Higdon
John and Susan Hoffman
Richard and Ann Ince
Tony and Tonja Johnson
Louise Josephson
Adolf and Carol King
Dr. Jeffrey and Susan Kovac
Dr. Andrew and Dina Kramer
Don and Anne Loy
Kathryn Lynch
June Martin
Dr. Anne Mayhew
Kristen and Ryan McBee
John and Pam McGill
Sig and Brenda Mosko
Robert and Carolynne Moss
Dr. Samantha Murphy
and Dr. Justin Roby
John North
Ms. Meredith Peccolo
Rev. William and Sheri Pender
Carl and Peggy Pierce
Vladimir Protopopescu
John and Betsy Quinn

Randall and Donna Riggs
Tom and Carol Rosseel
Mr. Chadwick B. Self
Linda Shahinian
Dr. Steven M. Smith
and Mr. Donald Thorne
Sandi Swiley
Dr. Carol Tenopir
and Dr. Gerald Lundeen
Rosalyn and Sheadrick Tillman
Dr. Robert and
Mrs. Pamela Trigliano
Donna Dixon Tyrrel
Alexander Waters
Laura Webb and Mike Meares

List includes members who have joined
from **Mar. 2017** through **Sept. 2017**.

For corrections to your
acknowledgement name, please
contact Amanda Middleton at
amiddle5@utk.edu or call
865.974.5654.

Legacy Giving

The following donors have made a provision to provide support to the Clarence Brown Theatre. We gratefully appreciate their commitment of elevating the CBT to the level of family in their estate plans.

Mr. Charles F. Brakebill
Mr. Patrick Bryan
and Ms. Mary Ann Reeves

Dr. Francis M. Gross
Ms. Sheena McCall
Ms. Sara A. Phillips

Ms. Kitty Ann Norton
Dr. Alan Solomon

With a little planning, you can leave your legacy by including a gift to Clarence Brown Theatre in your overall estate or financial plans. Learn the different gift options available to you at giftplanning.utk.edu or call the Office of Gift Planning at 865-974-2370.

The Arts & Culture Alliance thanks the Clarence Brown Theatre for participating in Penny Performances, giving every child in Knox County, including home-schooled and private-schooled students, an opportunity to attend arts and culture events/activities at the maximum cost of ONE PENNY when accompanied by an adult during the 2016/2017 academic school year.

PENNY4ARTS.COM

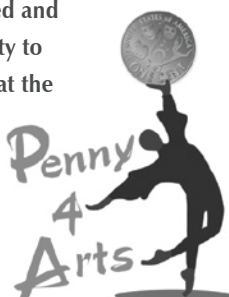

CBT *Artists Endowment*

The generosity of the contributors of the CBTs Artists Fund will help to sustain the vision of Clarence Brown into the future.

FOUNDING DONORS

Roy & Paulette Aaron
Joyce & Charlie Brakebill
Thomas A. Cervone
& Susan Creswell
Dr. Nancy E. Duckles
Dr. Kent & Susan Farris
Dr. Howard C. Filston
& Sandra K. Stoutt

Calvin & Rebecca MacLean
Sheena M. McCall
Townes Lavidge Osborn
Bob & Margie Parrott
In Honor of Susan Deubel Becker,
Professor Emerita, UTK, History
and Women's Studies
Professor Emeritus Dick Penner
& Professor Emerita Doris Ivie

Stuart & Kate Riggsby
Elisabeth & William Rukeyser
Alan Solomon, MD
Liz and Wes Stowers
David & Alice Torbett
Dr. Ronald C. & Peggy E. Turner

CONTRIBUTORS

Mr. Ronald L. Alexander
& Mrs. Jean A. Alexander
Mr. Steve H. Apking
& Mrs. Barbara B. Apking
Mrs. Peggy C. Apple
Mr. Victor Henderson Ashe, II
Mrs. Fay B. Bailey
Jack M. Barlow, Ph.D.
& Mrs. Diane Humphreys-Barlow
Mr. D. Stanley Barnes
& Mrs. Bettye K. Barnes
Dr. Thomas C. Beeler
& Mrs. Sherry Beeler
Mr. Ivan L. Beltz
& Mrs. Donna R. Davis
Mr. Bernard E. Bernstein
& Mrs. Barbara W. Bernstein
Judith Bible,
In honor of Georgiana Vines
Mr. Jim Biggs
& Mrs. Catherine Chapman Biggs
Dr. Lynn F. Blake
& Mrs. Georgia B. Blake
Ms. Nan C. Bobbett
Mr. Mark S. Bowling
& Mrs. Karen May Bowling
Mr. Fred H. Brackney
& Mrs. Susan P. Brackney
Dr. Larry Charles Brakebill
& Mrs. Jeanie Brakebill
Ms. Michelle Brewer
Martin & Loretta Brown
Dr. Mark W. Browne
& Mrs. Kathi K. Browne
Mr. David B. Byrd & Mr. Jeff Stanley
Ms. Angelyn Gettelfinger Campbell
Mary and Roberth Campbell
Ms. Patricia Cappiello
Mr. Robert R. Carl, II
& Mrs. Joanna Carl
Mr. J. Alan Carmichael
& Mrs. Cynthia Moxley
Mr. Jeffery L. Chapman
& Mrs. Deborah B. Chapman

Mr. Nicholas G. Cazana
& Mrs. Rebecca Cazana
Lauren F. Chiles, M.D.
Drs. Melissa and Walter Chiles, III
Mr. & Mrs. Brooks Clark
Mr. Jon B. Clark
Mr. Philander P. Claxton, III
Mr. Bill L. Cobble
Mr. Michael J. Criss
& Mrs. Katharine D. Pearson-Criss
Mr. Thad S. Cox, Jr.
& Mrs. Elizabeth M. Cox
Mr. John C. Cullum
Ms. Kim M. Davis
Mr. Channing Dawson
& Mrs. Whitney Ray-Dawson
Dr. Joseph C. De Fiore, Jr.
& Dr. Jayne C. De Fiore
Lucinda Denton
Mr. Robert C. DeVault
& Mrs. Julia W. Watts
Larry & Kathy DeWine
Mr. James E. Diamond
& Ms. Maria Gillen
Mr. John A. Dinkins
& Mrs. Sandra Dell Dinkins
Dr. Joseph A. DiPietro
& Mrs. Deborah S. DiPietro
Dr. John Henry Dougherty, Jr.
& Dr. LeAnne Dougherty
Mr. E. Ely Driver
& Mrs. Phyllis N. Driver
Ms. Jeannie H. Dulaney
Don & Nancy Dunning
Ms. Dianne Durand
Ms. Charleene G. Edwards
Mr. Taylor Eighmy
Mrs. Margaret F. Erickson

Mr. Joseph A. Fielden
& Mrs. Ruth Fielden
Mr. John F. Fisher
& Mrs. Sally A. Fisher
Mr. Ted L. Flickinger, Jr.
& Mrs. Julia S. Howard
Mr. Martin K. Gerbman
Ms. Coral Getino
Mr. Charles Giambrome
Ms. Rosemary R. Gilliam
Mr. Michael Allen Grider & Mrs.
Christine Renee Jessel Grider
Dr. John D. Habel &
Dr. Dorothy Metzger Habel
Ms. Carla M. Hanlon
Mr. Steven D. Harb
& Mrs. Jane J. Harb
Mr. David J. Harrell
& Mrs. Lindsey N. Harrell
Mr. James A. Haslam, II
& Mrs. Natalie Leach Haslam
Mr. Robert Heller
Mr. Matthew P. Helms
& Mrs. Barbara C. Helms
Merrit and Joan Heminway
Prof. Amy Morris Hess
Mr. Steven E. Hess
& Mrs. Stefanie Hess
Hickory Construction
Mrs. Beth Howe-Christensen
& Mr. Rick Christensen
Ms. Sherri Gardner Howell
Mr. William W. Hurt
& Mrs. Mary E. Hurt
Mr. Lyle Dennis Irish
& Mrs. Patricia M. Irish
Carol Mayo Jenkins
Mr. A. Richard Johnson
& Ms. Mary Donnet Johnson
Ms. Barbara Johnson
Dr. Joseph E. Johnson &
Mrs. Patricia Pinckley Johnson
Ms. Kaye Johnson

Mr. Tony Johnson &
Dr. Tonjanita Letitia Johnson
Dr. Hendon Russell Johnston, Jr.
& Mrs. Florence F. Johnston
Ms. Debbie Jones
Mr. Jimmy Joe Justice
& Ms. Ginger W. Justice
Dr. Martha Keel and Mr. Michael Keel
Dr. Roy King & Mrs. Elisa C. King
Knoxville Area Association
of Realtors
Knoxville News Sentinel
Dr. William Culver Kouns
& Mrs. Heidi Kouns
Mr. Reid Lederer
& Mrs. Allison Lederer
Mr. Robert W. Lederer
Dr. Theresa Lee & Mr. Jacob Love
Dr. Lorayne W. Lester
Mrs. Sandra P. Lucas
Dr. Robert R. Madigan
& Mrs. Brenda L. Madigan
Martin & Company
Mr. A. David Martin
Angela Masini and Terry Grove
Mr. Samuel Young Mayo
Mr. Neil G. McBride
& Mrs. Maureen Dunn McBride
Ms. Sheena McCall
Mr. Daniel F. McGehee
Mrs. Wanda Carol McMahan
Sen. James R. McNally, III
& Mrs. Janice R. McNally
Ms. Melinda Meador
Mercy Health Partners
Michael Messing & Joyce York
Mr. Paul M. Miles
& Mrs. Marion T. Miles
Ms. Leena Miller
Dr. Emerson J. Mounger
& Mrs. Joanne R. Mounger
Dr. John Muldowny
& Ms. Elaine G. Breslaw
Ms. Linda Mungeon
Dr. William S. Muse, Jr.
& Mrs. Geri Muse
Mrs. John Neely, III
Dr. Janet Elizabeth Nelson
Mr. John D. North
Anne Parks
Mr. Robert E. Paylor
Mr. Joseph Pelliccia
& Mrs. Carol Pelliccia
Rev. William Pender
& Mrs. Sheri Pender
Mr. Dwight V. Percy
& Mrs. Teresa B. Percy
Mrs. Carolyn J. Pettit
Sara A. Phillips
Phillips & Jordan, Incorporated
Mr. H. Burke Pinnell
& Mrs. Lezah Pinnell

Mr. George Piper
& Mrs. Stephanie B. Piper
Dr. Robert Eugene Porter
Ms. LuAnne N. Prevost
Mr. R. Trent Primm
& Mrs. Anne Primm
Dr. Jeffrey S. Queen
Dr. Kenneth L. Raulston, Jr.
& Mrs. Linda Pope Raulston
Dr. Lee Riedinger
Mr. & Mrs. Theotis Robinson
Ms. Patricia Robledo
Lisa Rottmann
Mr. Robert F. Samples
& Mrs. Diana C. Samples
Ms. Susan Seagraves
Mr. & Mrs. Andrew Edwin Seidler
Mr. James S. Schaad
& Ms. Jennifer S. Banner
Revs. Susan Sgarlat & Charles Fels
Patsy Roux Sharp
Mr. Vance Robert Sherwood
& Dr. Donna Joanne Sherwood
Dr. David Silvermyr
& Ms. Christina H. Selk
Mrs. Betty J. Smith
Mr. Fred L. Smith & Mrs. Gail Smith
Dr. Steven M. Smith &
Mr. Donald Eugene Thorne
Dr. Alan Solomon
& Mrs. Andrea Cartwright
Mrs. Debbie H. Spelce
Dr. John G. Stewart
& Mrs. Nancy P. Stewart
D. Lamarr Stout, Jr.
& Mrs. Susie Stout
Mrs. Sarah H. Stowers
Mr. Mike Strickland
& Ms. Allison Burchett
Mr. Thomas Anthony Stubbs
& Mrs. Rhonda E. Stubbs
Mr. Trammel Tillman
Mrs. Susan I. Tisdale
Dr. Joseph B. Trahern, Jr.
Trinity Benefit Advisors, Inc.
Ms. Brittany Trondson
Mr. Joe Ben Turner
& Mrs. Robin C. Turner
Mr. Milton A. Turner
& Mrs. Mimi Browning Turner
Dr. Ronald C. Turner
& Mrs. Peggy E. Turner
Mr. & Mrs. Terry B. Turner
Trust Company of Knoxville
Mr. Terry Glenn Tyler
& Mrs. Linda Cannon Tyler
UT Federal Credit Union
Ms. Georgiana Fry Vines
in memory of
Anna Dougherty
Ms. Georgiana Fry Vines
in memory of Jean Ogle

Nancy Sharp Voith
and Capt. Kenneth A. Stark
Mrs. V. Lacy Smith Wallace
Ms. Sharon M. Ward
Mr. Alexander Oaks Waters
Mr. & Mrs. Terry Weber
Mr. & Mrs. Lew Weems
Mr. Robert T. Wertz
& Mrs. Donna Wertz,
in honor of Dale Dickey
Mr. Douglas G. White
& Ms. Melissa White
Willis North America, Inc.
Ms. Jacqueline M. Wilson
Dr. Michael O. Wirth
& Mrs. Alice R. Wirth
Mr. Thomas L. Wolf
& Mrs. Konomi Wolf
Melanie & Tom Wood
Dr. Dale C. Wortham
& Mrs. Wendy Worthan
Mr. Fred E. Young, Jr.
Ms. Nancy Young

In Memory of Allen Carroll:
Jenny Banner and James Schaad
Community Mediation Center
Norma and Joseph Cook
Bob and Ginna Mashburn
Townes Osborn and Bob Marquis
Wilford and Miranda Strutton
William and Kathryn Thomas
Joe Trahern and Peggy Gates
Georgiana Vines
Donna and Terry Wertz

**In Memory of
Edith "Missy" Dickey:**
Mrs. Nancy McCrary Burnett
Katherine and Keith Crosthwaite
Ms. Audrey A. Duncan
Susan and Kent Farris
Mr. and Mrs. James A. Haslam II
Mrs. Norma K. Holmes
Bob and Ginna Mashburn
Mr. Michel McClamroch
Carol Schmid
Mrs. Julie Schriver
Georgiana Vines
Donna and Terry Wertz

In Memory of Bob Parrott:
Jenny Banner and James Schaad
BarberMcMurray architects LLC
Mr. Charles Brakebill
Jeff and Vicki Chapman
Julie Howard and Ted Flickinger
Nancy and David Goodson
Townes Osborn and Bob Marquis
Joe H. Sherlin
Walt and Mary Penn Sherlin
Keith and Judy Shope
Judy and Andy Simon
Georgiana Vines

CBTS *Scholarship Fund*

Established by the members of the CBTS to provide scholarships to outstanding UT Department of Theatre Students.

Ron & Jean Alexander
Brad and Jennifer Anders
Drs. Ilse Anderson
& Nicholas Potter
Riley & Andrea Anderson
Mr. Steve H. Apking
& Mrs. Barbara B. Apking
Dr. Paul G. Ashdown
& Mrs. Barbara Green Ashdown
Mr. Thomas A. Ballentine
& Mrs. Susan W. Ballentine
Jack M. Barlow, Ph.D.
& Mrs. Diane Humphreys-Barlow
Mr. Andrew Baum
In honor of Susan Deubel Becker,
Professor Emerita, UTK, History
and Women's Studies
Dr. Lynn F. Blake
& Mrs. Georgia Blake
Ms. Nan C. Bobbett
John & Kathy Bohstedt
Dr. Joseph Adrien M. Boulet
& Ms. Lucy Jane Kniseley
Dr. Leonard Brinkman, Jr.
& Mrs. Doris J. Brinkman
Drs. Mary Lynn & Gilbert Brown
Mr. John L. Butler, Sr.
& Mrs. Sandra K. Butler
Mr. David B. Byrd
& Mr. Jeff Stanley
Mr. Robert H. Cagle
Elizabeth Cantrell
Allen & Lisa Carroll
Jimmy & Ileen Cheek
Lori & Charles Chmielewski
Brooks & Karen Clark
Wayne & Sara Clatterbuck
Dr. Stephen & Jan Cobble
Catherine Crain
Channing Dawson
& Whitney Ray-Dawson
Drs. Joseph & Jayne De Fiore
Harold & Lucinda Denton
in honor of Carol Mayo Jenkins
Mr. Alfred Denny
Dr. Joseph A. DiPietro
& Mrs. Deborah S. DiPietro
Drs. LeAnne & John Dougherty
Trudy N. Dreyer
Drs. Nancy Duckles
& Cameron Sears
Mrs. Anne G. Dungan
Donald & Nancy Dunning
Judy & Leonard Gray
Dr. Samuel Grayson Eddy, Jr.
& Mrs. Judy Eddy

Mr. Greg W. Eichelman
& Mrs. Sarah S. Eichelman
Dr. R. Kent Farris
& Mrs. Susan A. Farris
Mr. Ted L. Flickinger, Jr.
& Mrs. Julia S. Howard
Kenneth & Dianne Foster
Michelle Fratus
Mark & Nan Gaylord
Dr. Reid R. Gerhardt
& Mrs. Nancy M. Gerhardt
Mr. David C. Giles
Patricia & Wallace Gillespie
Miss Margaret L. Goodman
Mr. & Mrs. J. Harold Greene
Ina Groves
Mrs. Janet S. Gurwitch
Mr. Melvyn L. Halbert
& Mrs. Edith C. Halbert
Nazzy & Hash Hashemian
Mr. Dennis F. Hayward
& Mrs. Kathleen B. Hayward
Dr. Charlotte J. Headrick,
In Honor of Jayne Morgan and
Donald Thorne
Mr. Merrit Heminway
& Mrs. Joan M. Heminway
Prof. Amy Morris Hess
Mr. Jackie T. Hill
Ms. Christian A. Holt
Lila Honaker
Ms. Betty E. Hubert
Richard & Janet Johnson
Thomas & Mary Lou Koepp
Miss Mary E. Kois
Phillip & Janet Lawson
Mr. Robert W. Lederer
Dr. Jan L. Lee
Drs. Joseph & Ellen Macek
Robert & Brenda Madigan
Norma & Lou Ann Magden
Drs. James & Julia Malia
Dr. Anne Mayhew
Neil & Maureen Dunn McBride
Gary M. McCown, DDS
Mr. Douglas McKamey
Ms. Amanda Brooke Middleton
Paul & Marion Miles
Ms. Leena Miller
Carole Mitchell
G. Frank Munger II
Mrs. John Neely, III
Townes Osborn & Bob Marquis
Mary Nelle Osborne
James & Cynthia Park
Bob & Margie Parrott

Mr. Edward R. Patrick
& Mrs. Corinne L. Patrick
Meredith Peccolo
Ms. Kelly Lynn Pepper
Deborah & Horace Phillips
Sara Phillips
Ms. Judith A. Poulson
Dr. John T. Purvis
& Mrs. Patricia L. Purvis
Dr. John J. Quinn
& Mrs. Betsy V. Quinn
Mr. Charles A. Reiss
Mr. Chuck Rothstein
Dr. David W. Schumann
& Mrs. Jane Schumann
Scripps Howard Foundation
Revs. Susan Sgarlat & Charles Fels
Anne Siddell
Ann T. Siewert
Mr. Harry Siler
Mrs. Betty J. Smith
Earl & Lois Ann Smith
Mr. Mark A. Smith
& Mrs. Jamie A. Smith
Rita Smith
Dr. Alan Solomon
& Mrs. Andrea Cartwright
Pat & Jim Stiegler
Sarah Jordan Stout,
In Honor of Lamarr Stout
Mrs. Sarah Stowers
Jeff & Carol Stratton
Patricia & Michael Swenor
Ms. Virginia Swingen
Tramell Tillman
Mrs. Alice J. Torbett
Dr. Joseph B. Trahern, Jr.
& Mrs. Peggy Gates
Ms. Phyllis M. Trusty
Mr. Joe Ben Turner
& Mrs. Robin C. Turner
Dr. Ronald C. Turner
& Mrs. Peggy Turner
Robert & Ann Underwood
Anthony & Lynn Venafrro
Susan E. Vernick
Ms. Georgiana Fry Vines
Donna & Terry Wertz
Dr. Michael O. Wirth
& Mrs. Alice R. Wirth
Melanie & Tom Wood
Dr. Dale C. Wortham
& Mrs. Wendy Worthan
Steve & Deborah Zimo

CBT *Thank You*

Contributions listed below are from **March 2017** through **September 2017**. The CBT at the University of Tennessee gratefully acknowledges the support of all our donors.

**Joyce Brakebill
Theatre Scholarship**

*For Bachelor of Arts students
entering UT Knoxville*

Dr. Larry Charles Brakebill
& Mrs. Jeanie Brakebill

**Clarence and Marian Brown
Theatre Endowment**

*Provided by generous support from
the private estate of Clarence and
Marian Brown.*

**Clarence Brown Career
Development Award**

*Provided by the estate of
Clarence and Marian Brown, given to
outstanding second and third year
graduate students as they begin their
professional careers.*

**CBT Society Special
Event Sponsors**

*Generous support provided for
special events.*

James Brimer Scholarship

*Established with generous support
from James Brimer.*

Mr. James Newburn
Mr. Terry D. Silver-Alford

**Thomas A. Cervone Scholarship
in Graduate Acting**

*Established to recognize
Tom Cervone's service as
Managing Director of the CBT.*

Tom Cervone & Susan Creswell

**Robert and Mary Neal Culver
Scholarship Endowment**

*Provided by generous support
from Mr. and Mrs. Culver, this
award is given to outstanding
undergraduate students
in theatre.*

**William Desmond Scholarship for
the Performing Arts Endowment**

*Award honoring William Desmond
given to an outstanding student in the
Department of Theatre.*

**Ula Love Doughty/Carousel
Theatre Endowment**

*Provided by generous support
from the private estate of
Mrs. Ula Love Doughty.*

**Emily Mahan Faust
Graduate Fellowship**

*Provided by the generous support
of the late Mr. Hugh Faust Jr. in
honor of his wife, this award is given
to outstanding graduate students.
Additional support given in memory
of Mrs. Emily Mahan Faust.*

**Ralph Frost Memorial
Scholarship Endowment**

*Award established by
Mrs. Wilma Maples honoring
Mr. Ralph Frost, given to
outstanding graduate students.*

Ms. Marianne Custer

Gift in Kind to the Theatre

*Gifts provided by generous
support for the Theatre.*

**Barbara E. Lederer
Artists Endowment**

*Established with generous support
from Robert W. Lederer. Given to
assist in funding resident and
guest artists.*

Rel & Wilma Maples Endowment

*Provided by generous support from
Mr. and Mrs. Rel Maples providing
support for faculty enrichment.*

Ellis Mays Theatre Endowment

*Scholarship fund honoring Ellis
Mays established by R. Carroll
King and others.*

**Townes Lavidge Osborn
Endowment**

*Generous support provided for the
CBT Society Artists Fund.*

**Stuart & Kate Riggsby
Resident Artist
Faculty Endowment**

*Generous support provided for
the CBT Society Artists Fund.*

**The Dan Owenby
Scholarship Fund**

In memory of Dan Owenby.

**Sara A. Phillips
Artists Endowment**

*Established with generous support
from Sara A. Phillips. Given to assist in
funding resident and guest artists.*

**Franklin Everett Robinson
Artists Endowment**

*Established with generous support
from Helen Ann Robinson. Given
to assist in funding resident and
guest artists.*

Seth M. Rowan Endowment

*In memory of Seth M. Rowan, this
fund provides support for design
work for special theatre projects for
undergraduate students.*

**Dr. & Mrs. David L. Shea
Award Endowment**

*Provided by generous support
from Dr. and Mrs. David L. Shea.
Given to outstanding theatre
students concentrating in
movement and dance.*

**Paul L. Soper
Professorship Fund**

*An award established by
Dr. & Mrs. Brent A. Soper and
Dr. & Mrs. Gordon K. Soper honoring
Paul L. Soper, given to outstanding
faculty members biennially.*

**Elizabeth S. Stowers
Artists Endowment**

*Established with generous support
from Liz Stowers. Given
to assist in funding resident and
guest artists.*

CBT *Thank You*

Liz Stowers Theatre Scholarship Endowment in Design

Established with generous support from Liz and Wes Stowers to Theatre Design students.

UT Theatre Enrichment Fund

Generous support provided for the Theatre.

Patricia Aldridge
James and Carolyn Anderson
Jim and Pat Andrews
Dr. and Mrs. A. J. Baker
Jeff Becker
Amy Blakely
Catherine I. Brewer
Drs. Gilbert and
Mary Lynn Brown
David Burcham
F. Michael Combs
Greg and Mitzi Congleton
Ms. Jennifer Corum
Gregory Craft
Mrs. Carol Cumeasty
Ms. Ellen Davis
Karen Davis
Nancy DeCosta
Bruce Delaney
Alfred Denny
Lucinda Denton
Steve Drevik
John and Ann Duncan
David and Anne Dungan
Claire Eldridge
Margaret Emmett
Laura Eshbaugh
Cara Evans
Mary and Dean Farmer
Norm and Doris Featherston
Robert Fehr
Don Ferguson
Tracey Ford
Joel Forker
Rosemary and James Gartner
David and Barbara Gillespie
Judy and Leonard Gray
Sue Groves
Mary Ellen Haddox
Mr. and Mrs. Melvyn L. Halbert
Joy Harjo-Sapulpa
Patricia Hart
Gordon and Laurie Hendrich
John and Susan Hoffman
Christian Holt

Markus A. Iturriaga
Emily Jernigan
Harvey Kaufman
Earl Kennedy
Mary Anne Koltowich
Gregory C. Kraft
Brian Lapps
Suzanne Lenhart
Michael and Nancy Lofaro
Krista Lunsford
Bradley Lyle
Daniel McGehee
Sally McMillan
Mrs. Jean Mercer
Sandy Mitchell
Dr. Charles Morris IV
David Moses
Charles Mote
G. Frank Munger, II
Russell D. Myers
Ms. Kitty Ann Norton
Deborah Obenchain
Mrs. Julia Myers Olive
Damaris A. Olsen
Bonnie Ownley
Jane Palmer
John R. Peterson
Margie Pickens
James N. Proffitt, Jr.
Denise and Bruce Robertson
Mr. and Mrs. Ken Scarbro
Rachel and Trevor Sharpe
Jocelyn and Robert Shelton
Harry Siler
Hannah Simpson
Philip and Doris Sklad
Jamie and Mark Smith
Ron Solmonson
Dr. Eugene and
Norma Spejewski
Linda Stebbins
Dana Stevens
John and Nancy Stewart
Ann R. Stubblefield
BJ Swinehart-Bialik
Douglas and Marilyn Toppins
Roger Travis
Mr. Clyde Vincent
Dr. and Mrs. Joseph A. Vrbra
David and Donna Walker
Shelley and Patrick White
Carole Willard
Beverly B. Wilson

W. David J. Torbett Artists Endowment

Established with generous support from Mrs. Alice Torbett. Given to assist in funding resident and guest artists.

Carl Vines, Jr. Award

Established by Georgiana Vines honoring Carl Vines, Jr., this award is given alternately to outstanding Department of English and Department of Theatre students.

James Gray Walls, Jr. Scholarship Endowment

Established with generous support.

Corporate, Foundation & Grant Support

Arts & Cultural Alliance
Arts & Heritage Fund
Aubrey's
City of Knoxville
Clayton Foundation
Humanities Tennessee
Knox County Tourism Consortium
Merchant & Gould
Mildred Haines and
William Elijah Morris Lecture
Endowment Fund
UT Outreach & Engagement
Incentive Grant
Pilot Flying J Corporation
Prosperity Partners
Wealth Management
Rotary Club of Knoxville
Schaad Companies
Shubert Foundation
Stowers Machinery Corporation
Tennessee Arts Commission -
Arts Builds Communities
UT Federal Credit Union

Call UT Arts & Sciences
Development at (865) 974-2365 to
donate to the programs of the CBT
and the UT Department of Theatre.

For corrections to your
acknowledgement name, please
contact Amanda Middleton at
amiddle5@utk.edu or call
(865) 974-5654.

An Exclusive CBT Subscriber Benefit:



Visit one of the restaurants listed on the night of your performance and show them your ticket to receive an exclusive offer.



10% Off the total bill.
aubreysrestaurants.com



10% Off the total bill.
fieldhousesocial.com



15% Off the total bill.
*Knoxville location.
Limited to food only.*
meltingpot.com



10% Off the total bill.
sunspotrestaurant.com

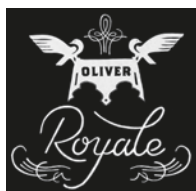

**One complimentary
house made
macarons and
truffles dessert**
oliverroyale.com

Offer valid at participating restaurants and cannot be combined with any other discount or special offers.

2017/2018 Corporate, Foundation & Grant *Profiles*

Schaad[™] companies ■ since 1910

Schaad Companies is a privately held real estate company owned by members of the John H. Schaad, Jr. family. Immigrating to East Tennessee from Switzerland in the late 1800's, the Schaads have been part of the Knoxville business

community for more than a century and have embraced innovation as a means of sustaining their businesses. Since 2007, Schaad Companies has been an enthusiastic and loyal supporter of Clarence Brown Theatre's Mainstage productions. Schaad Companies believes the arts fuel creativity, stir the imagination, spur innovation, and move the world forward. The Clarence Brown Theatre offers the kind of work Schaad Companies wants to be associated with, work of the highest quality that brings sustained creative value to our community.

Pilot® **FLYING**

Headquartered in Knoxville, Tenn., Pilot Flying J's mission is to make life better for America's drivers. With more than 650 locations

nationwide, Pilot Flying J is the largest retail operator of travel centers in North America.

At Pilot Flying J we believe it is essential to give back to the community. Our founder, Mr. James A. Haslam II, established our philanthropic spirit when he started the company in 1958. Our employees all take part in giving their time, talents and efforts to various organizations throughout the year. Together we work to make our communities better places to work, play and live. Visit www.pilotflyingj.com for more information.



Managed by the Arts & Culture Alliance of Greater Knoxville, the Arts & Heritage Fund raises money to support a wide range of arts organizations, historical sites, and cultural organizations throughout the area. The Arts & Heritage Fund

grants provide stable sources of financial support for the arts and heritage community; broaden access to high-quality arts and heritage experiences; and foster excellence in the local arts and heritage field and its administration.



Knoxville's roots run deep and strong. The city has served as the hub of the region since its founding in 1791. The best of its Appalachian heritage remains today — a strong work ethic, a family-centered community, and an intense respect for the natural beauty that envelopes the region. The metropolitan

Knoxville area was ranked the "best place to live in the United States and Canada" among cities with a population of fewer than 1 million. The ranking came from the Millennium edition of Places Rated Almanac. The results confirmed what most in this area have known for a long time - Knoxville is one of the best cities in the country!

2017/2018 Corporate, Foundation & Grant *Profiles*

Knox County Tourism Consortium



Tax Fund, the Consortium contracts with Knox County to present more than 4,200 visitor-focused events and activities throughout the year.

The Clarence Brown Theatre is a proud member of the Arts & Culture Alliance's Knox County Tourism Consortium, joining with 25 other art and heritage non-profits to attract and entertain more than 1.3 million people annually from countries as distant and diverse as Japan, New Zealand, the Russian Federation, Liberia, the Netherlands, and across South America. With support from the Hotel Motel



Humanities Tennessee nurtures the mutual respect and understanding essential to community by enabling Tennesseans to examine and critically reflect upon the narratives, traditions, beliefs, and ideas — as expressed through the arts and letters — that define us as individuals and participants in community life. Founded in 1973, Humanities Tennessee is a 501(c)(3) organization dedicated to promoting lifelong learning, civil discourse, and an appreciation of history, diversity, and community among Tennesseans. Our statewide programs include the annual Southern Festival of Books: A Celebration of the Written WordSM, the Appalachian and Tennessee Young Writers' Workshops, a variety of History & Culture programs, Grants & Awards for teachers and community organizations, Chapter16.org, and many more.

Mildred Haines and William Elijah Morris Lecture Endowment Fund

The Mildred Haines and William Elijah Morris Lecture Endowment supports campus visits of lecturers and scholars in all disciplines in the College of Arts and Sciences. The dean of the college solicits proposals from departments

and academic programs for the use of the funds, appoints an advisory committee to review and make recommendations regarding the proposals, and makes awards to the successful proposals. The advisory committee has a representative from the humanities, the social sciences, the natural sciences and the arts faculties of the college. The committee selects a chairperson from among its members. Committee members serve two-year terms and may be reappointed at the discretion of the dean.



When the Tennessee Arts Commission was created in 1967, it was given a special mandate by the General Assembly to stimulate and encourage the presentation of performing, visual and literary arts throughout the state and to encourage public interest in the cultural heritage of Tennessee. Through a variety of programs, the

Commission has encouraged excellence in artistic expression through the state's artists and arts organizations. That commitment has continued to expand through the years to ensure that the citizens of Tennessee have access to, and the opportunity to participate in the arts. These activities give Tennessee citizens a better quality of life, provide our children with a more complete education and attract tourists to our state.



FUTURE VOLS

DO YOU KNOW A FUTURE VOLUNTEER?

Do you know a high school or college transfer student the University of Tennessee should contact with admissions information? Is your daughter, cousin, nephew, or neighbor a good fit for UT? If so, we want to introduce them to our great university.

Please let us know about them at **futurevols.utk.edu** and we will contact them with admissions information.



THE UNIVERSITY OF
TENNESSEE
KNOXVILLE



Fueling the arts and the audience.

Pilot Flying J is proud to support
the Clarence Brown Theatre's mission
to enrich the local culture and guide
the next generation of artists.





Protecting genius **everywhere.**

Providing legal solutions in
the areas of patents,
trademarks, copyrights,
trade secrets and litigation.



Guardians of Great Ideas.®

Knoxville Office: 865.380.5960

Atlanta | Denver | Madison | Minneapolis | New York
Silicon Valley | Washington, D.C. | www.merchantgould.com